

www.hird.co.uk



Est. 1983 Celebrating **40 Years**

Mini Cranes

Glass Lifting

Glazing Robots

Vacuum Lifters

Spider Cranes

Powered Access

Pick and Carry Cranes

Machine Moving Services

Lifting Equipment Hire

Operator Training

Contract Lifting

Crane Hire



HIRD

Est. 1983
Celebrating 40 Years

www.hird.co.uk



Hird Ltd offers a wide range of modern, efficient equipment and services to meet with the individual requirements of each and every customer, small or large.

- Glass Lifting
- Glazing Robots
- Vacuum Lifters
- Spider Cranes
- Contract Lifting
- Powered Access
- Operator Training
- Pick and Carry Cranes
- Machine Moving Services
- Lifting Equipment Hire
- Crane Hire

All of our equipment, services and teams of experts are available nationwide, through one of our strategically located regional depots covering the north, central and southern areas of the UK.



40 Years
of Experience
est. 1983

www.hird.co.uk
Email: info@hird.co.uk



Throughout this guide you will see the Hird Training icon



IPAF 3A - mobile vertical

It is designed to recommend the specific courses that we feel are necessary to operate the relevant machine types safely and effectively.

If you cannot find the training course you require, or are unsure as to which courses suit your requirements, then please do not hesitate to call Hird Training on 01482 481965.



Valla V36R
12 - 13



Valla V80R
18 - 21



MC285CB-3 ECO
54 - 55



CC985S-1
60 - 61

Valla Pick & Carry Cranes

4 - 43

- Valla 20E/D TRX	- 2 Ton	4 - 5
- Valla 22E	- 2.5 Ton	6 - 7
- Valla 35E	- 3.5 Ton	8 - 9
- Valla 35D TRX	- 3.5 Ton	10 - 11
- Valla V36R	- 3.6 Ton	12 - 13
- Valla 50E	- 5.0 Ton	14 - 15
- Valla 75E	- 7.5 Ton	16 - 17
- Valla V80R	- 8.0 Ton	18 - 21
- Valla 90E	- 9.0 Ton	22 - 23
- Valla V110R	- 11. Ton	24 - 27
- Valla 120E	- 12.0 Ton	28 - 29
- Valla 120ES	- 12.0 Ton	30 - 31
- Valla 180E	- 18.0 Ton	32 - 33
- Valla 180ES	- 18.0 Ton	34 - 35
- Valla V210R	- 21.0 Ton	36 - 39
- Valla 250E	- 25.0 Ton	40 - 43

Maeda Mini Cranes

44 - 51

- Maeda MC174	- 1.72 Ton	44 - 45
- Maeda MC285-2	- 2.82 Ton	46 - 47
- Maeda MC285CB-3 ECO	- 2.82 Ton	48 - 49
- Maeda MK3053C	- 2.8 Ton	50 - 51
- Maeda MC305	- 2.98 Ton	52 - 53
- Maeda MC305CB-3 ECO	- 2.98 Ton	54 - 55
- Maeda MC405	- 3.83 Ton	56 - 57
- Maeda MC815	- 8.09 Ton	58 - 59

Maeda Crawler Crane

60 - 61

UNIC Spider Cranes

62 - 75

- UNIC URW-094	- 0.995 Ton	62 - 63
- UNIC URW-095	- 0.995 Ton	64 - 65
- UNIC URW-295	- 2.9 Ton	66 - 67
- UNIC URW-376	- 2.9 Ton	68 - 69
- UNIC URW-506	- 3.0 Ton	70 - 71
- UNIC URW-706	- 6.0 Ton	72 - 74

Timber Billets & Outrigger Mats

75

- Timber Billets / Sleepers
- Outrigger mats



20E/D TRX

Pick & Carry Crane

UK & Ireland
Distributor

The Valla 20 TRX pick and carry crane can be supplied in two power formats:

- Valla 20E - powered by zero emission electric batteries
- Valla 20D - has a low emission diesel engine.



2,000kg



Technical specification

Max. lifting capacity	2,000kg
Max. working height	4.0m
Max. working radius	2.6m
Capacity @ max. height	800kg
Capacity @ max. radius	400kg
Power source	(20E TRX) Battery / (20D TRX) Diesel
Charger type / Ampage	110v / 16A
Total machine weight	(20E TRX) 2,100kg / (20D TRX) 1,900kg

Features include

- Non-marking tracks
- Wired remote control
- Hydraulic winch and hook block



CPCS - A66 Compact Crane B





Tracks enable this crane be manoeuvred across busy, congested sites or on to landscaped ground areas

Dimensions (mm)

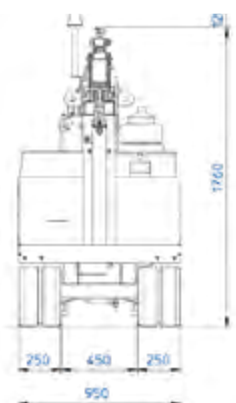
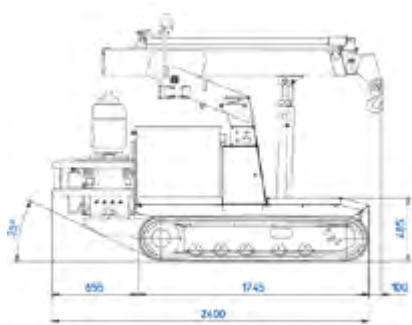

Working Envelope

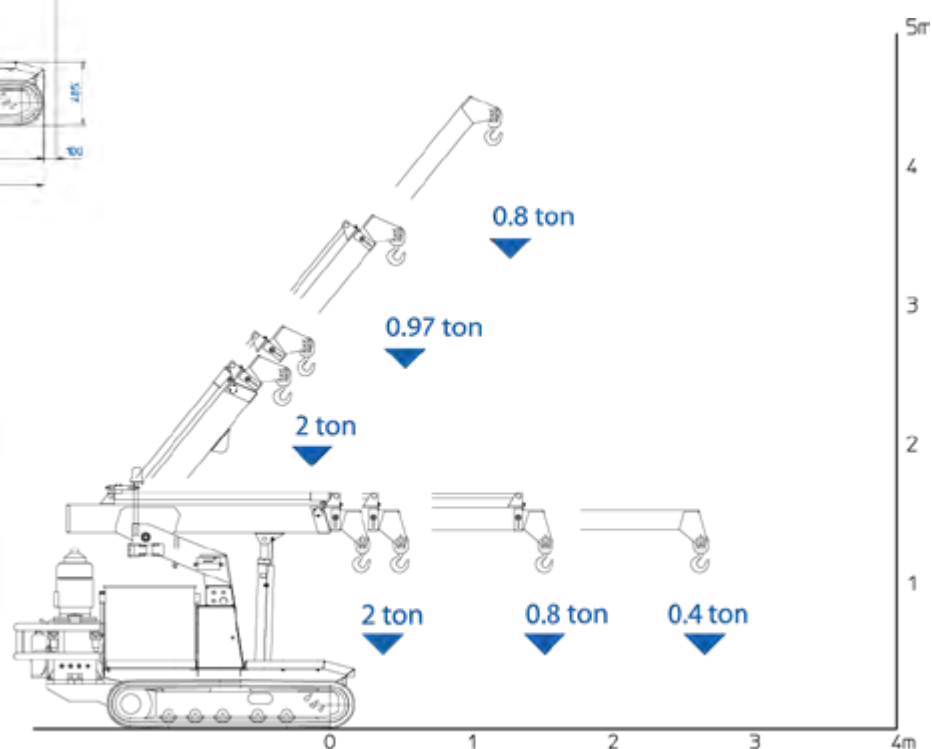

Product specifications are subject to change without notice or obligation. The photographs and/or drawings in this document are for illustrative purposes only.



22E

Pick & Carry Crane

UK & Ireland
Distributor

The Valla 22E electric pick and carry crane is narrow enough to be guided through a standard double doorway yet can lift up to 2.25 tonne. As an electric mini crane it provides fume-free lifting in all environments.



 **100% Electric**

2,250kg



Technical specification

Max. lifting capacity	2,250kg
Max. working height	4.3m
Max. working radius	3.0m
Capacity @ max. height	800kg
Capacity @ max. radius	400kg
Power source	Battery
Charger type / Ampage	110v / 16A
Total machine weight (basis spec)	1,950kg

Features include

- Non-marking tyres
- Front wheel brakes
- Variable position jib head

**Optional Fly Jib
attachment available**



CPCS - A66 Compact Crane B



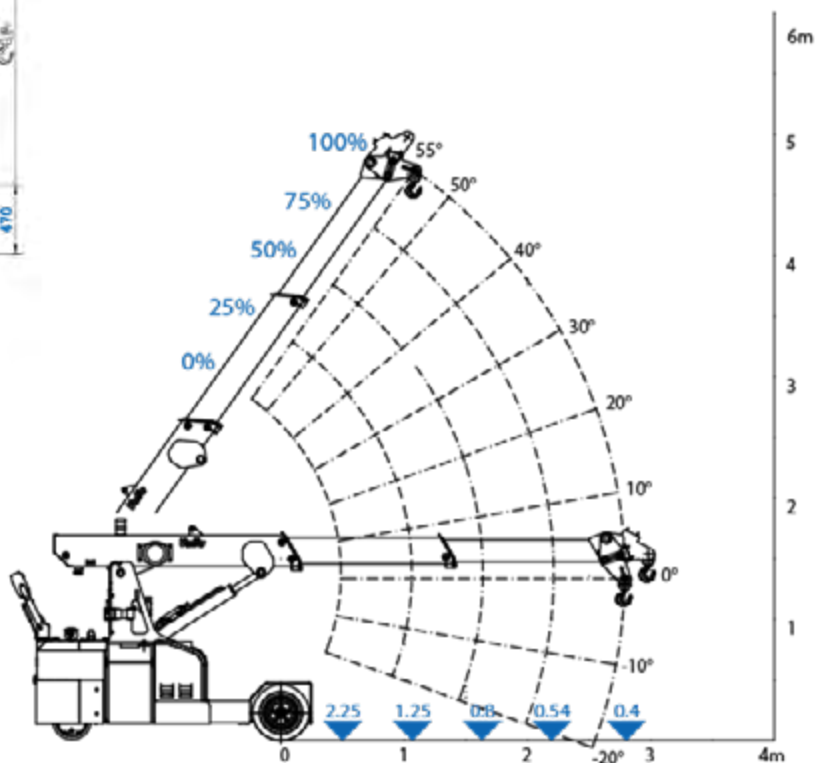
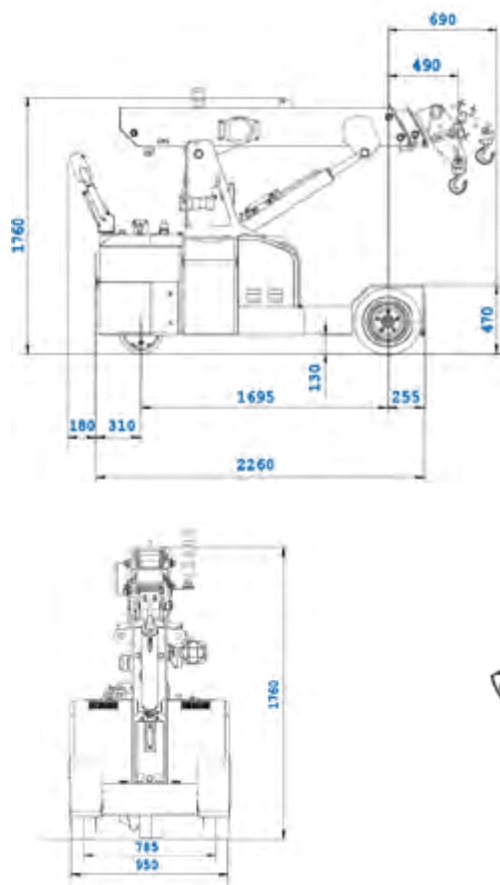

Fly Jib specifications

- Max. lifting capacity 1,000kg
- Max. working height 5.0m
- Max. working radius 3.5m
- Capacity @ max. height 350kg
- Capacity @ max. radius 350kg

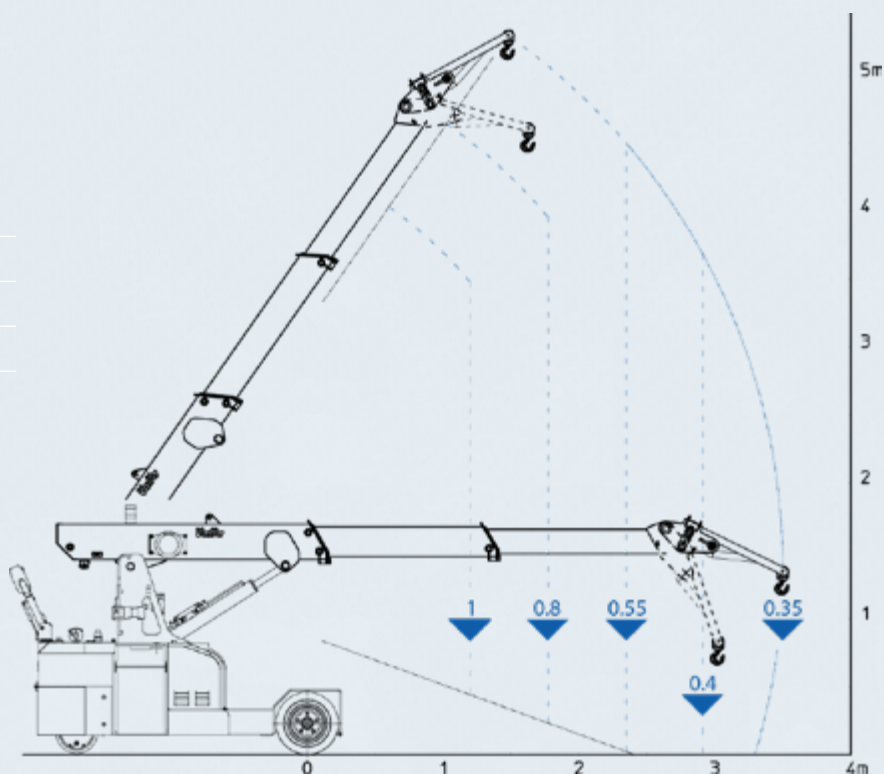

Product specifications are subject to change without notice or obligation. The photographs and/or drawings in this document are for illustrative purposes only.



35E

Pick & Carry Crane

UK & Ireland
Distributor

Our Valla 35E pick and carry crane is ideal for use in confined spaces. Weighing just 3t, it combines fume-free operation with an excellent lifting capacity of 3.5t.



 **100% Electric**

3,500kg



Technical specification

Max. lifting capacity	3,500kg
Max. working height	6.5m
Max. working radius	4.8m
Capacity @ max. height	500kg
Capacity @ max. radius	400kg
Power source	Battery
Charger type / Ampage	240v / 32A
Total machine weight	3,000kg

Features include

- Non-marking tyres
- Cabin



CPCS - A66 Compact Crane B





Hird's Valla 35E is ideal for lifting in clean low-noise internal environments such as aircraft hangars

Dimensions (mm)

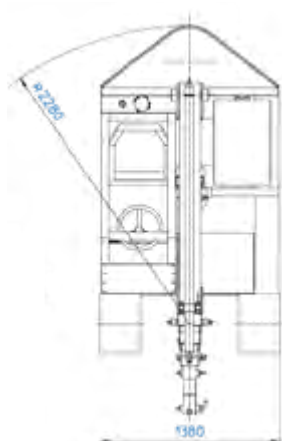
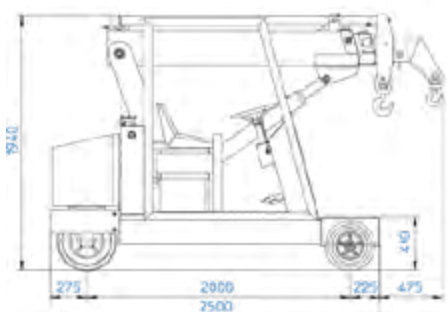

Working Envelope

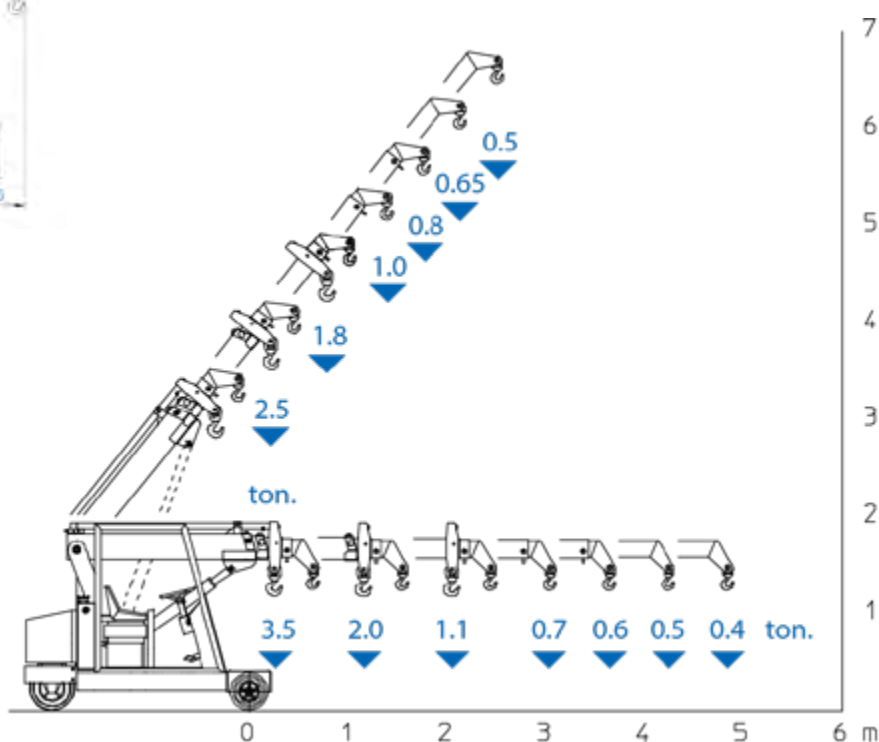

Product specifications are subject to change without notice or obligation. The photographs and/or drawings in this document are for illustrative purposes only.



35D TRX

Pick & Carry Crane

UK & Ireland
Distributor

The Valla 35D TRX mini crane gives our mini crane hire clients a machine with excellent lifting capacity combined with the ability to traverse uneven and potentially unstable terrain.



3,500kg

Technical specification

Max. lifting capacity	3,500kg
Max. working height	6.8m
Max. working radius	4.8m
Capacity @ max. height	700kg
Capacity @ max. radius	400kg
Power source	Diesel
Total machine weight	3,200kg

Features include

- Non-marking tracks
- Fixed hook or hydraulic winch
- Radio remote control



CPCS - A66 Compact Crane B





Hird's Valla 35D TRX is a popular choice for construction clients, especially where size and capacity is critical

Dimensions (mm)

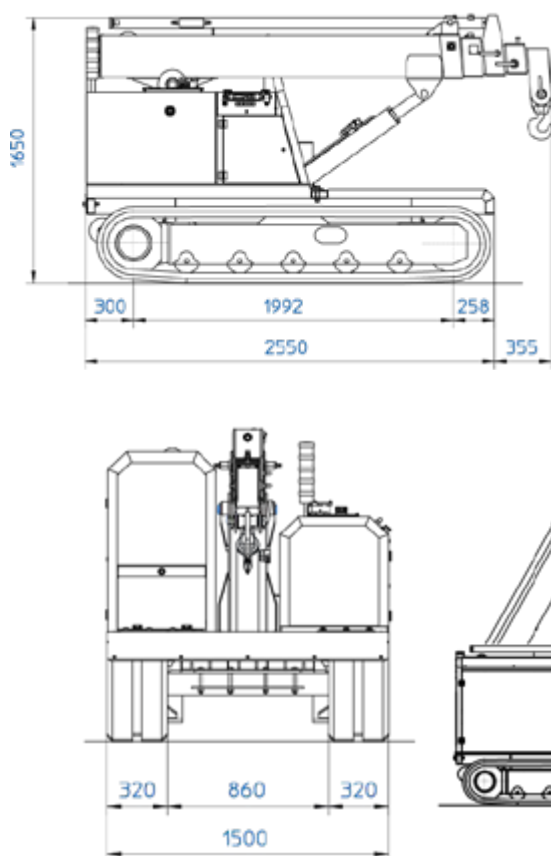

Working Envelope

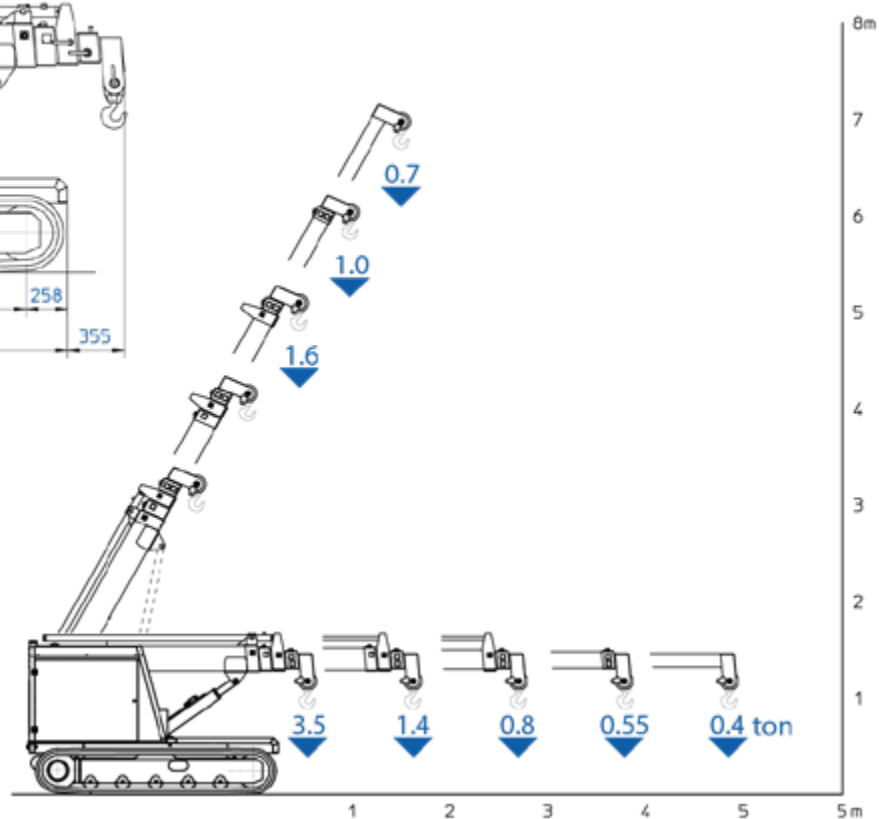

Product specifications are subject to change without notice or obligation. The photographs and/or drawings in this document are for illustrative purposes only.



V36R - Fully Radio Remote Control

Pick & Carry Crane

UK & Ireland
Distributor

The Valla V36R pick and carry crane is a new generation electric mini crane operated by wireless remote control.

This allows the operator to choose where to stand to control all operations, improving both the safety and productivity of any lift.



Radio Remote Control

 **100% Electric**

3,600kg



Technical specification

Max. lifting capacity	3,600kg
Max. working height	7.1m
Max. working radius	4.8m
Capacity @ max. height	800kg
Capacity @ max. radius	500kg
Power source	Battery
Charger type / Ampage	415v / 32A
Total machine weight (basis spec)	3,800kg

Features include

- Hydraulic winch & hook block
- Non-marking tyres
- Variable position jib head

Optional Fly Jib attachment available



CPCS - A66 Compact Crane B



Dimensions (mm)

Working Envelope

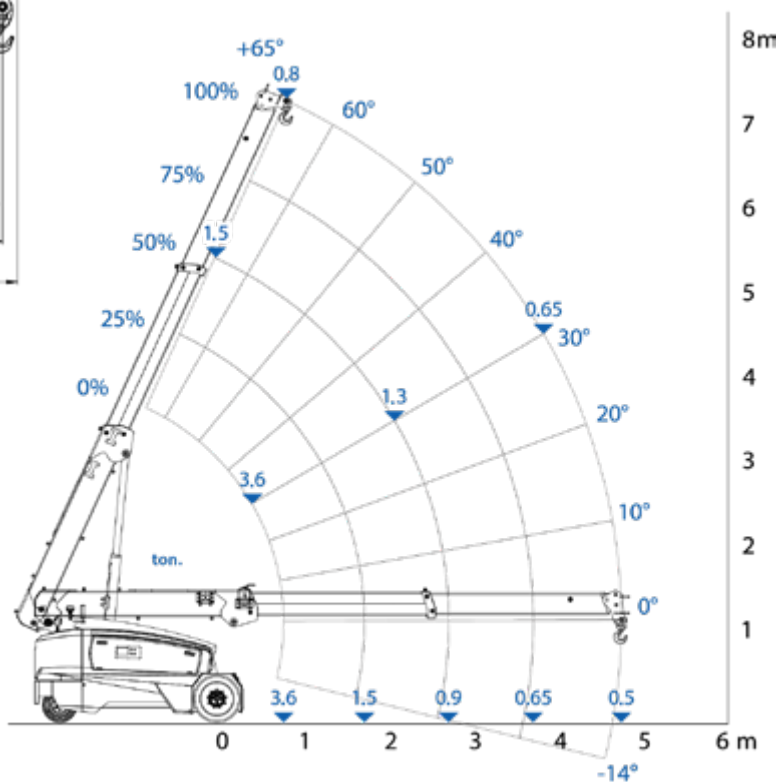
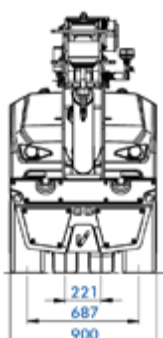
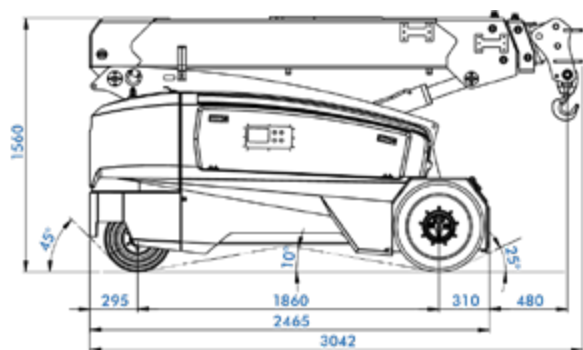

Fly Jib specifications

- Max. lifting capacity 1,000kg
- Max. working height 8.5m
- Max. working radius 6.0m
- Capacity @ max. height 450kg
- Capacity @ max. radius 250kg

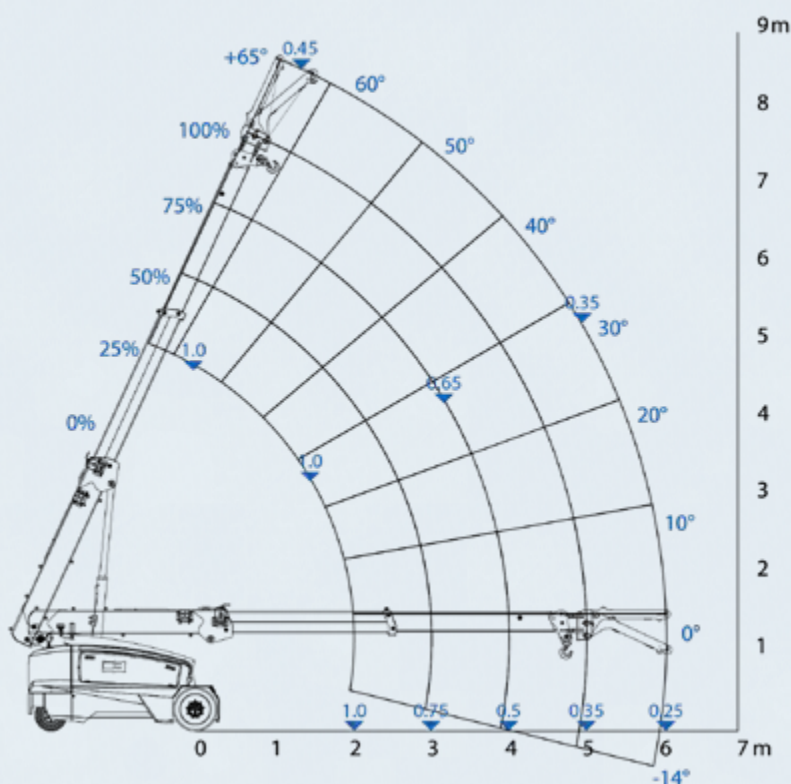

Product specifications are subject to change without notice or obligation. The photographs and/or drawings in this document are for illustrative purposes only.



50E

Pick & Carry Crane

UK & Ireland
Distributor

The Valla 50E pick and carry crane delivers sustainable fume-free lifting with a maximum safe working load of 5 tonne.

It is ideal for clean environments, such as precision engineering and aviation maintenance.



 **100% Electric**

5,000kg



Technical specification

Max. lifting capacity	5,000kg
Max. working height	7.1m
Max. working radius	4.8m
Capacity @ max. height	1,100kg
Capacity @ max. radius	800kg
Power source	Battery
Charger type / Ampage	240v / 32A
Total machine weight	5,500kg

Features include

- Cabin
- Non-marking tyres



CPCS - A66 Compact Crane B





The Valla 50E combines a 5,000kg lifting capacity with precise load control and fume-free operation

Dimensions (mm)

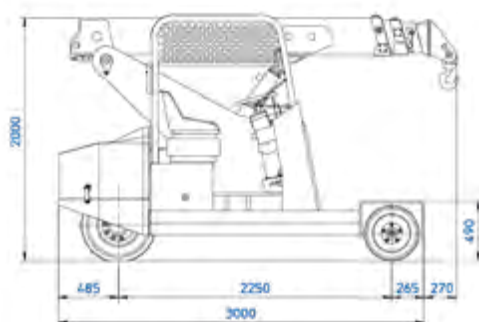

Working Envelope

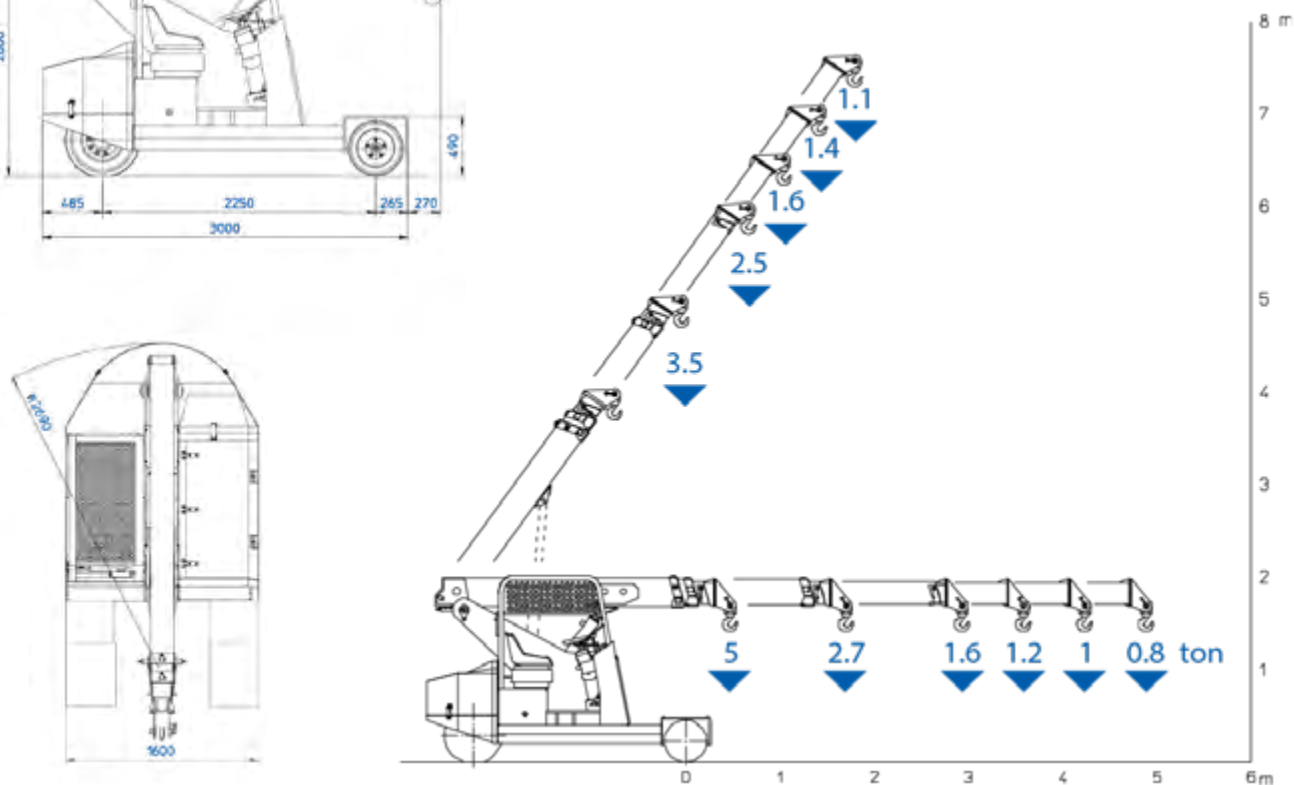

Product specifications are subject to change without notice or obligation. The photographs and/or drawings in this document are for illustrative purposes only.



75E

Pick & Carry Crane

UK & Ireland
Distributor

The Valla 75E is a low noise,
zero emission industrial crane.
It has a safe working load of
7.5 tonne. Efficient battery
power delivers long work cycles.



 **100% Electric**

7,500kg



Technical specification

Max. lifting capacity	7,500kg
Max. working height	7.4m
Max. working radius	5.4m
Capacity @ max. height	1,900kg
Capacity @ max. radius	900kg
Power source	Battery
Charger type / Ampage	240v / 32A
Total machine weight	6,100kg

Features include

- Cabin
- Non-marking tyres

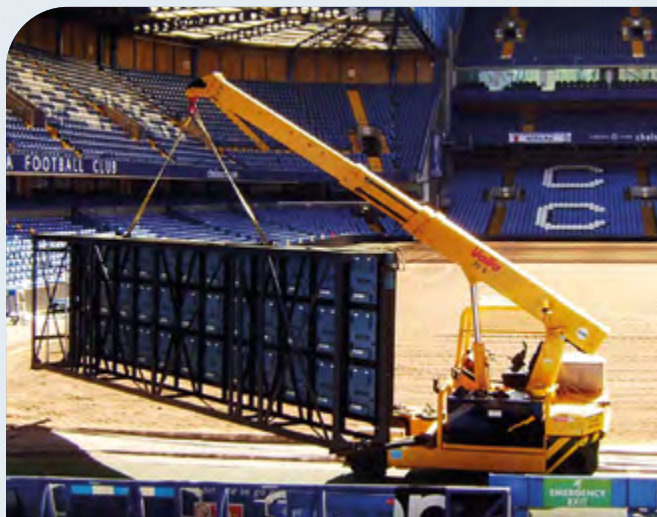

CPCS - A66 Compact Crane B





Environmentally better - Valla is at the forefront of a global shift towards electric power for crane lifting

Dimensions (mm)

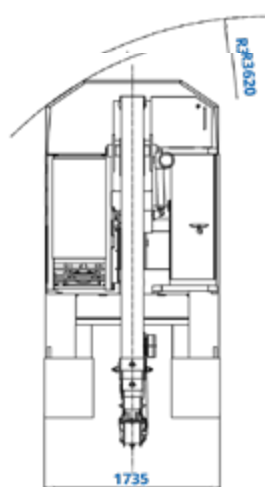
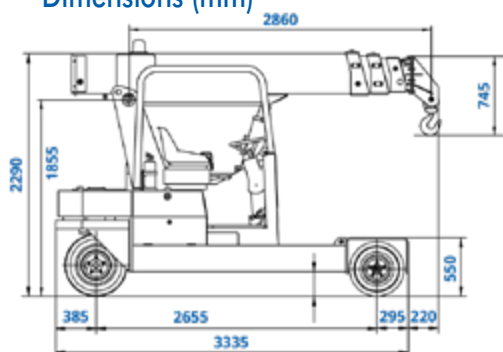

Working Envelope

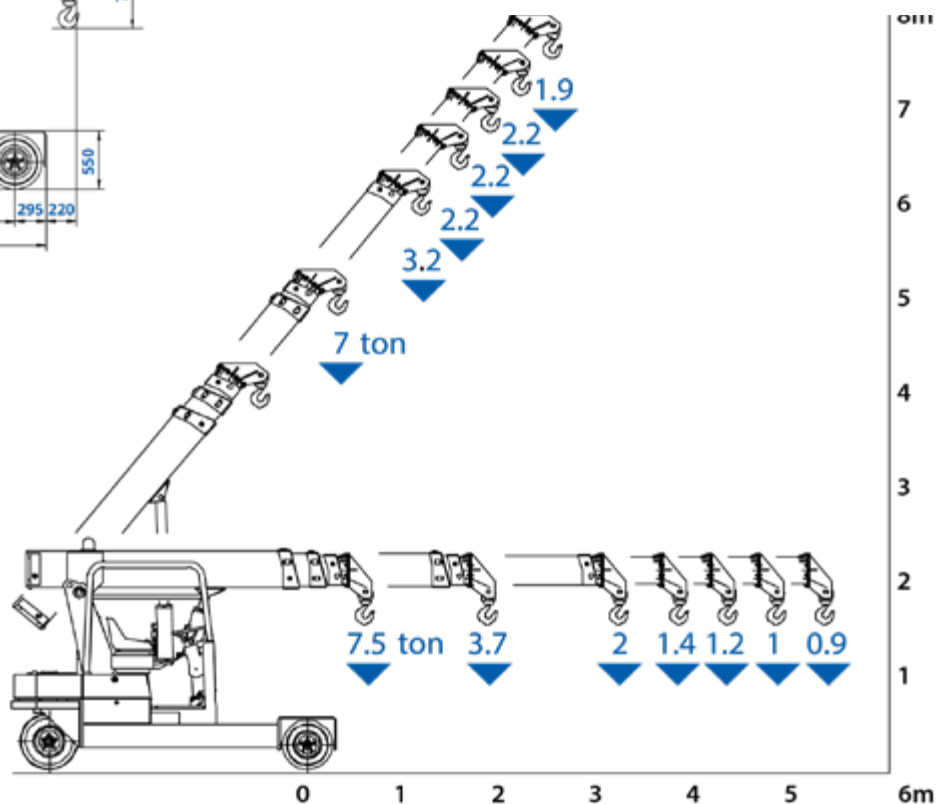

Product specifications are subject to change without notice or obligation. The photographs and/or drawings in this document are for illustrative purposes only.



V80R - Fully Radio Remote Control

Pick & Carry Crane

UK & Ireland
Distributor

The Valla V80R pick and carry crane is one of our new generation mini cranes operated by wireless remote control. This allows the operator to choose where to stand to control all operations, improving both the safety and productivity of any lift.

The crane can be supplied with various attachments, including a standard fixed hook, a fly jib or lifting forks.



Shown with optional forks attachments

Radio Remote Control

 **100% Electric**

8,000kg



Technical specification

Max. lifting capacity	8,000kg
Max. working height	9.0m
Max. working radius	5.5m
Capacity @ max. height	2,000kg
Capacity @ max. radius	1,300kg
Power source	Battery
Charger type / Ampage	415v / 32A
Total machine weight (basis spec)	8,400kg

Features include

- Non-marking tyres
- Optional fly jib
- Optional forks
- Variable position jib head

Optional Fly Jib or Forks attachment available



CPCS - A66 Compact Crane B





Wireless remote control operation is one of many new features on this new generation of mini crane

Dimensions (mm)

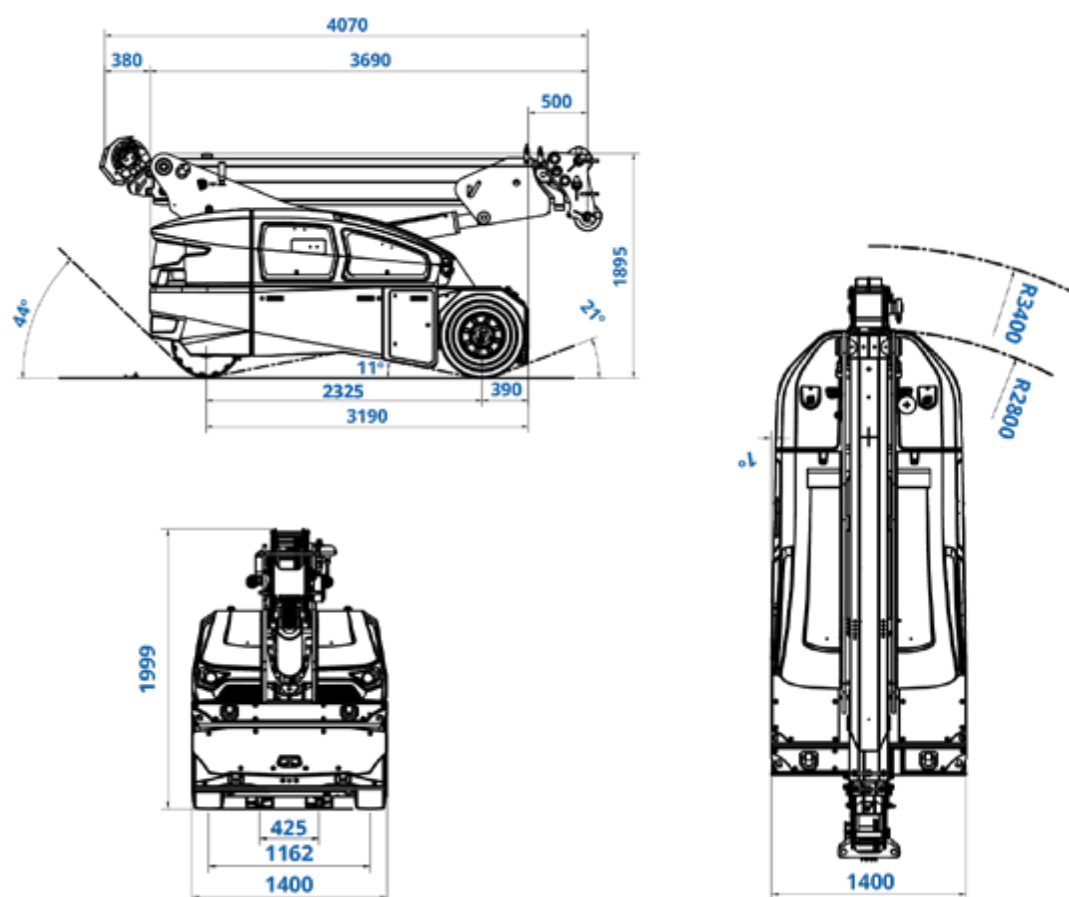

Product specifications are subject to change without notice or obligation. The photographs and/or drawings in this document are for illustrative purposes only.

V80R - Fully Radio Remote Control

Pick & Carry Crane

UK & Ireland
Distributor

Working Envelopes

Standard Configuration

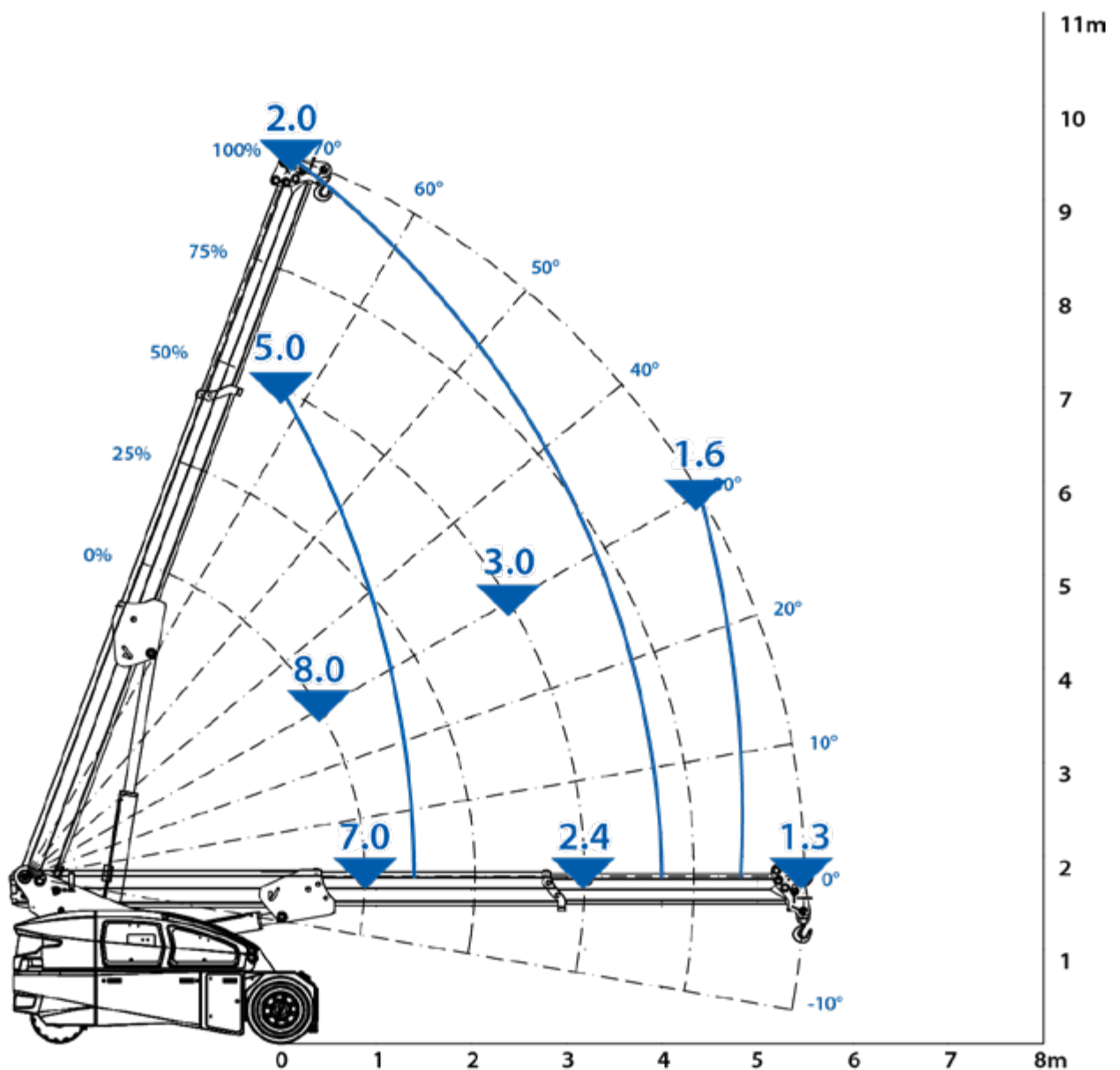

Fly Jib specifications

- Max. lifting capacity 3,000kg
- Max. working height 11.3m
- Max. working radius 7.5m
- Capacity @ max. height 1,000kg
- Capacity @ max. radius 750kg

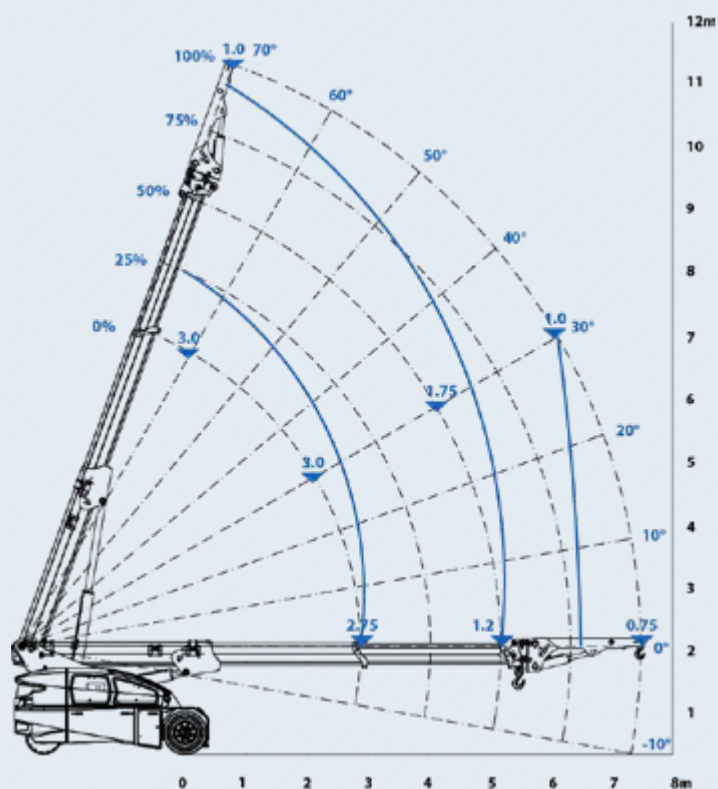

Forks specifications

- Max. lifting capacity 3,000kg
- Max. working height 8.7m
- Max. working radius 6.7m
- Capacity @ max. height 1,000kg
- Capacity @ max. radius 380kg

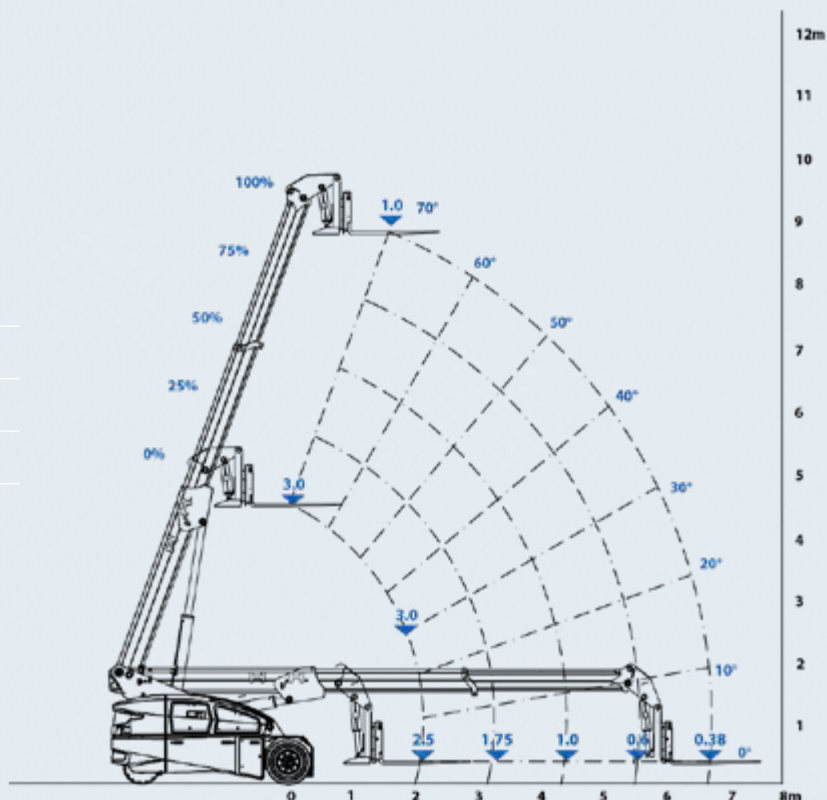



90E

Pick & Carry Crane

UK & Ireland
Distributor

The Valla 90E industrial pick and carry crane combines all the benefits of a battery electric crane – zero emissions, indoor/outdoor working, sustainable and flexible lifting – with a maximum safe working load of 9 tonne.



 **100% Electric**

9,000kg



Technical specification

Max. lifting capacity	9,000kg
Max. working height	7.4m
Max. working radius	5.4m
Capacity @ max. height	1,900kg
Capacity @ max. radius	1,800kg
Power source	Battery
Charger type / Ampage	415v / 32A
Total machine weight (basis spec)	9,000kg

Features include

- Non-marking tyres
- Enclosed cabin
- Optional fly jib

**Optional Fly Jib
attachment available**



CPCS - A66 Compact Crane B



Dimensions (mm)

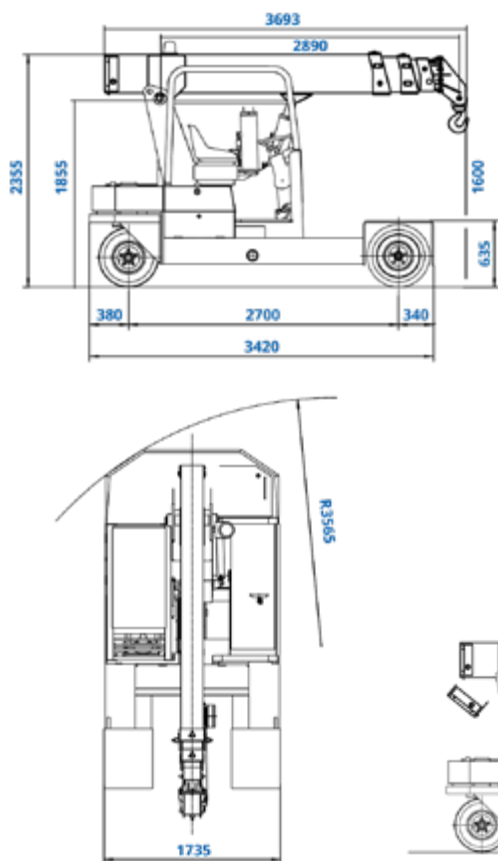

Working Envelope

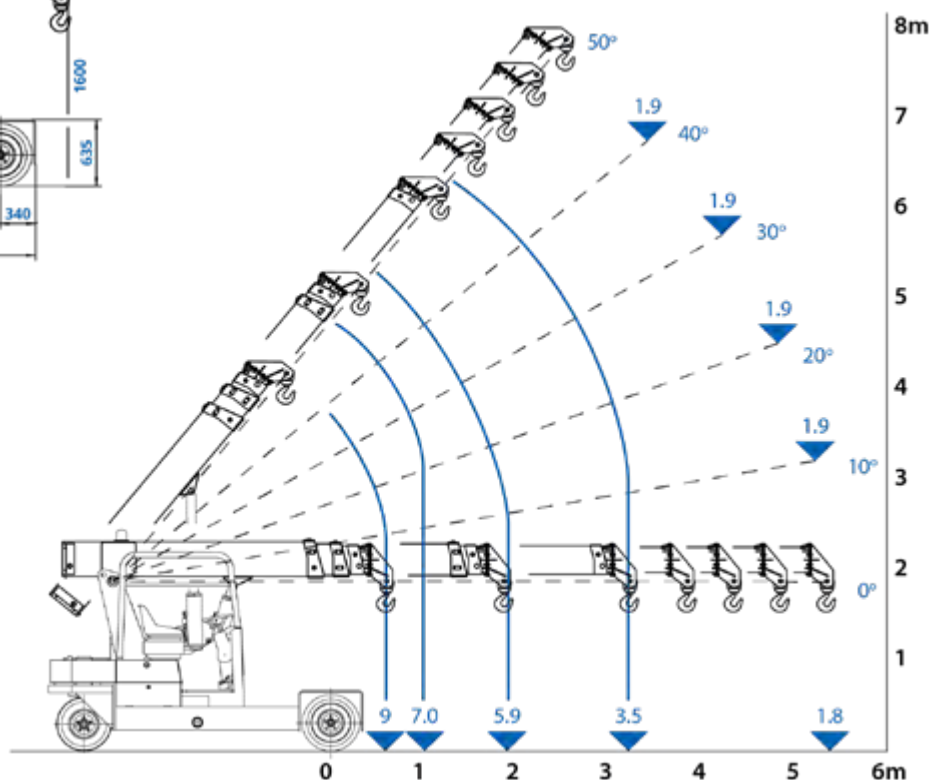

Fly Jib specifications

- Max. lifting capacity 3,000kg
- Max. working height 9.7m
- Max. working radius 7.8m
- Capacity @ max. height 1,000kg
- Capacity @ max. radius 1,000kg

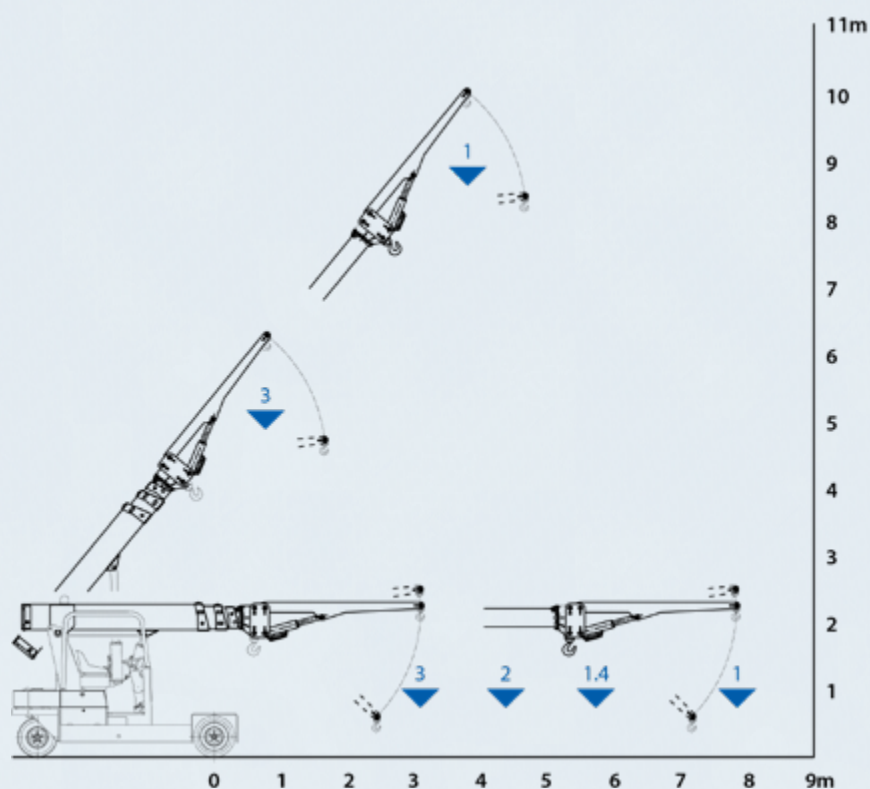

Product specifications are subject to change without notice or obligation. The photographs and/or drawings in this document are for illustrative purposes only.



V110R - Fully Radio Remote Control

Pick & Carry Crane

UK & Ireland
Distributor

The Valla V110R pick and carry crane is one of our new generation mini cranes that are operated by wireless remote control.

The compact crane has a maximum safe working load of 11 tonne, a maximum working height of 10m and a maximum working radius of 6.2m (2.7 tonne).



Radio Remote Control

 **100% Electric**

11,000kg



Technical specification

Max. lifting capacity	11,000kg
Max. working height	10.0m
Max. working radius	6.2m
Capacity @ max. height	4,000kg
Capacity @ max. radius	1,900kg
Power source	Battery
Charger type / Ampage	415v / 32A
Total machine weight (basic spec)	11,400kg

Features include

- Non-marking tyres
- Optional fly jib
- Variable position jib head

**Optional Fly Jib
attachment available**



CPCS - A66 Compact Crane B





Wireless remote control operation is one of many new features on this new generation of mini crane

Dimensions (mm)

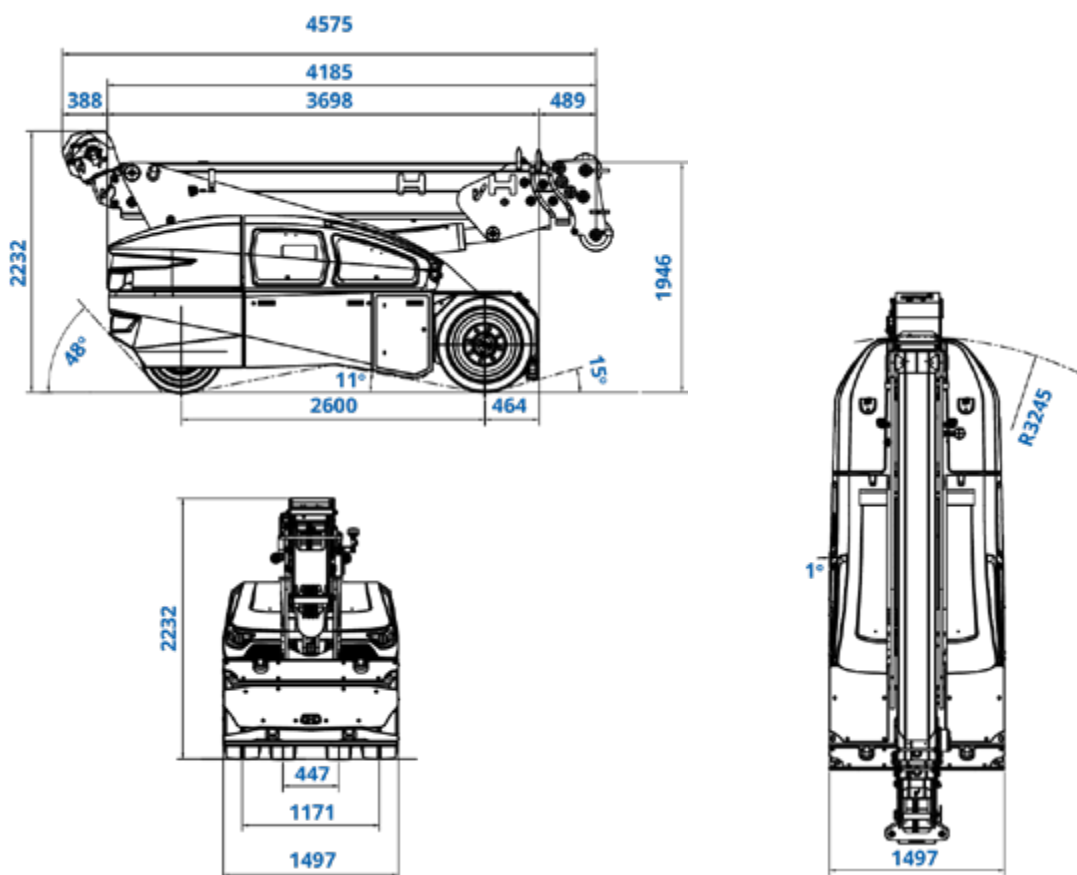

Product specifications are subject to change without notice or obligation. The photographs and/or drawings in this document are for illustrative purposes only.

V110R - Fully Radio Remote Control

Pick & Carry Crane

UK & Ireland
Distributor

Working Envelopes

Standard Configuration

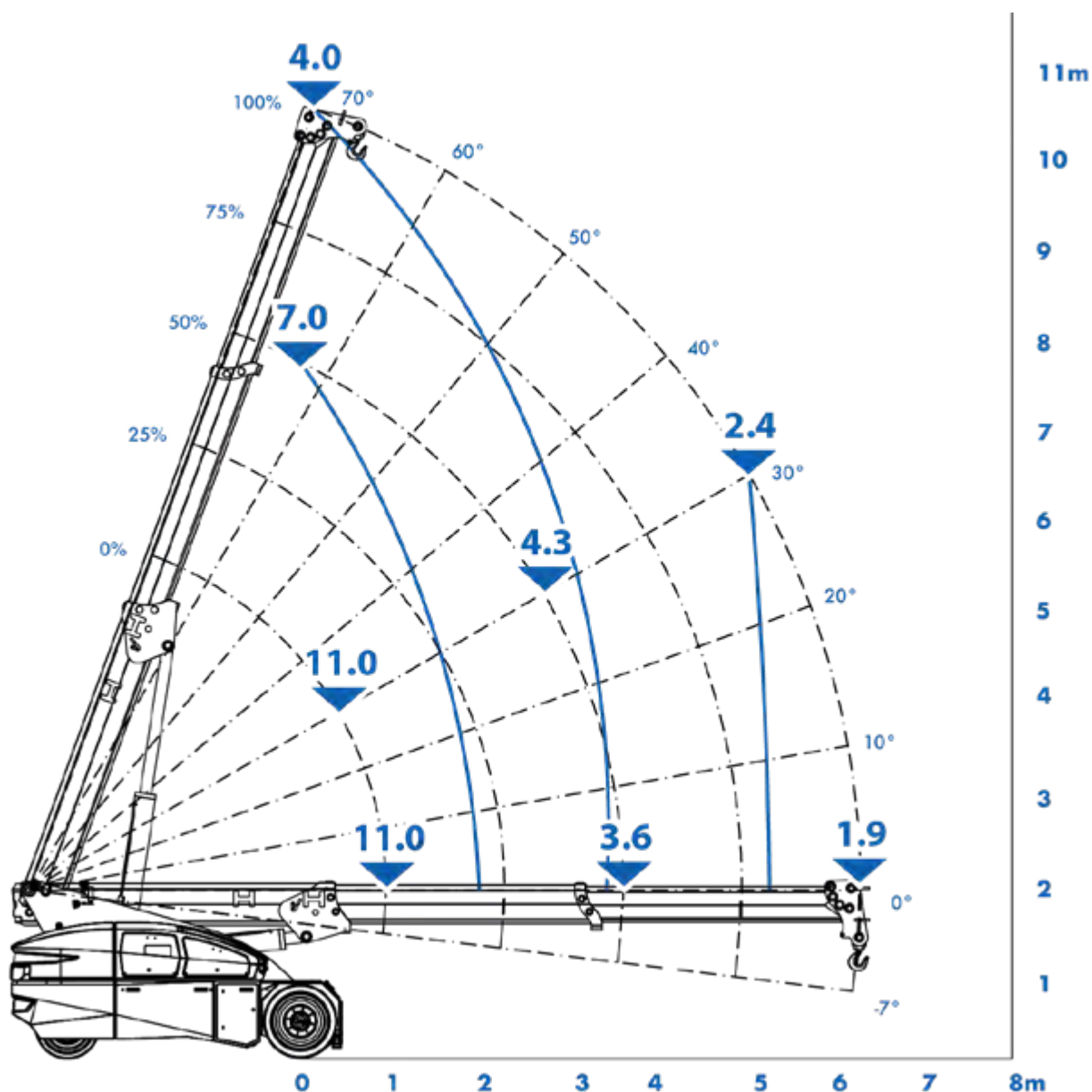

Fly Jib specifications

- Max. lifting capacity 5,000kg
- Max. working height 12.5m
- Max. working radius 7.3m
- Capacity @ max. height 1,500kg
- Capacity @ max. radius 1,100kg

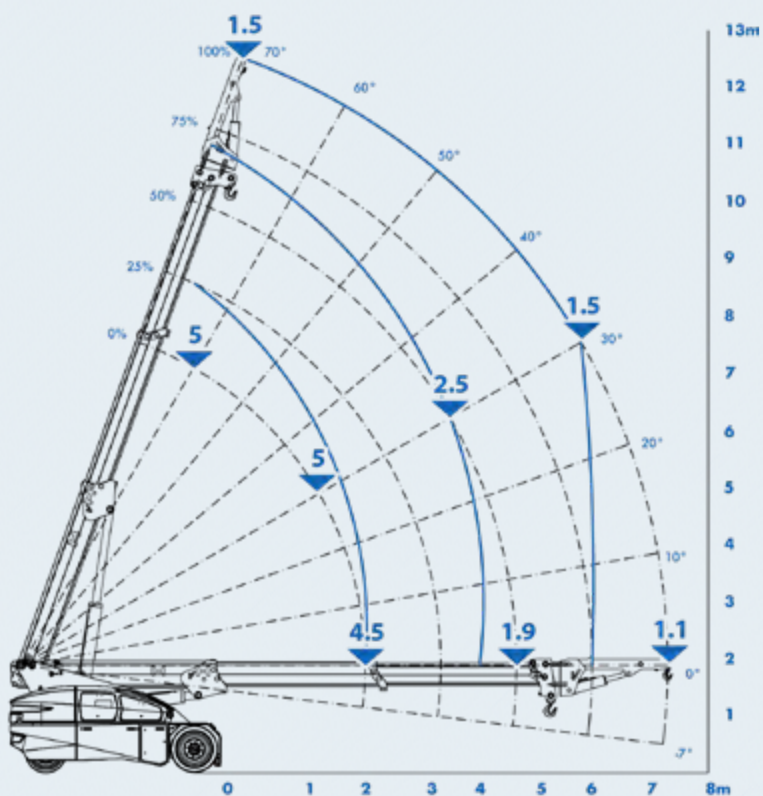

Fixed hook specifications with stabiliser crossbar

- Max. lifting capacity 11,000kg
- Max. working height 10.0m
- Max. working radius 6.2m
- Capacity @ max. height 4,000kg
- Capacity @ max. radius 2,600kg

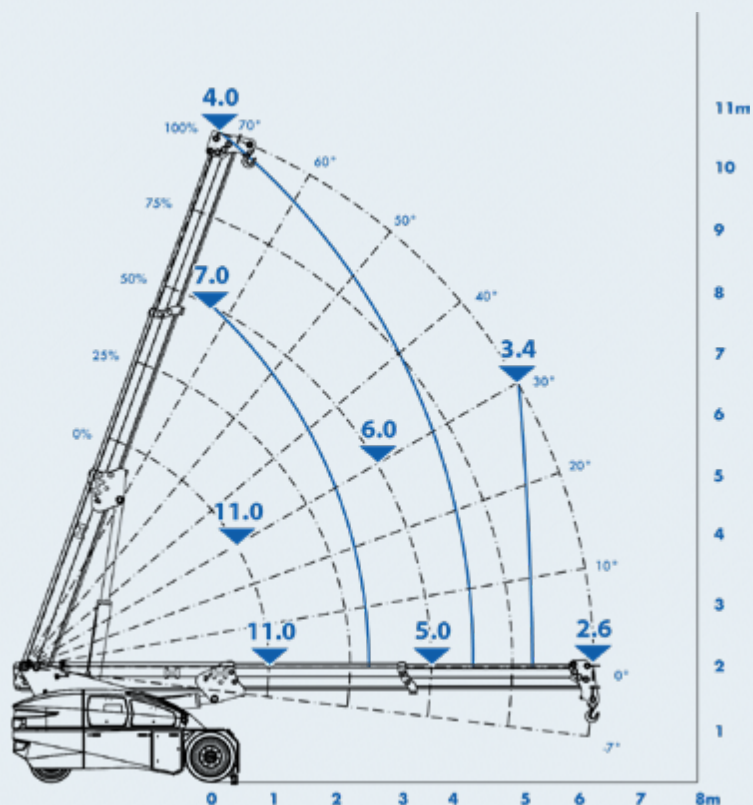



120E

Pick & Carry Crane

UK & Ireland
Distributor

The Valla 120E pick and carry crane is just as much at home lifting indoors as outdoors.

Its non-marking tyres and articulating rear axle allows it to move around congested clean environments with ease.



 **100% Electric**

12,000kg



Technical specification

Max. lifting capacity	12,000kg
Max. working height	9.8m
Max. working radius	7.6m
Capacity @ max. height	1,900kg
Capacity @ max. radius	1,800kg
Power source	Battery
Charger type / Ampage	415v / 32A
Total machine weight (basis spec)	14,000kg

Features include

- Non-marking tyres
- Enclosed cabin
- Optional fly jib

**Optional Fly Jib
attachment available**



CPCS - A66 Compact Crane B
+ Product Familiarisation



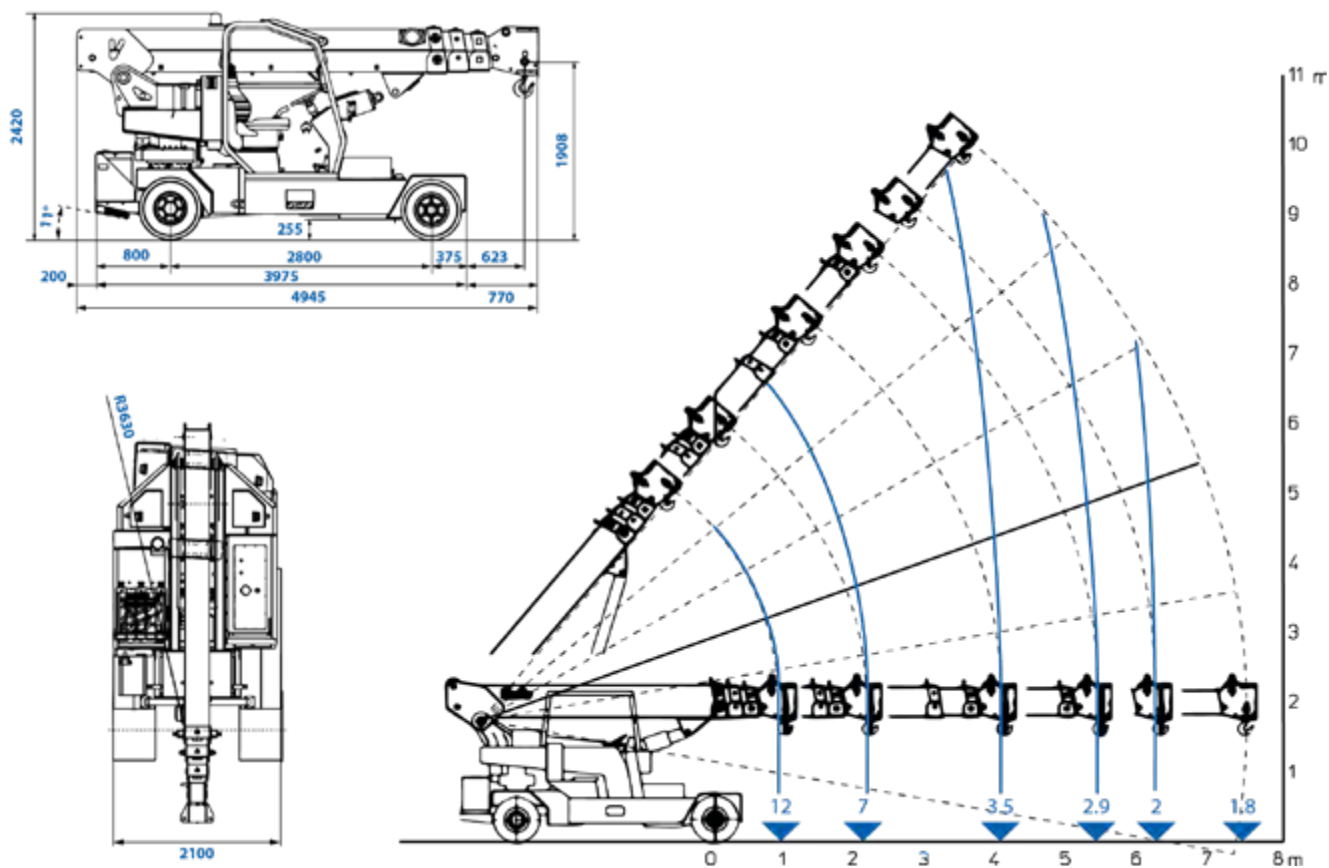

Fly Jib specifications

- Max. lifting capacity 3,000kg
- Max. working height 12.2m
- Max. working radius 9.5m
- Capacity @ max. height 2,000kg
- Capacity @ max. radius 1,100kg

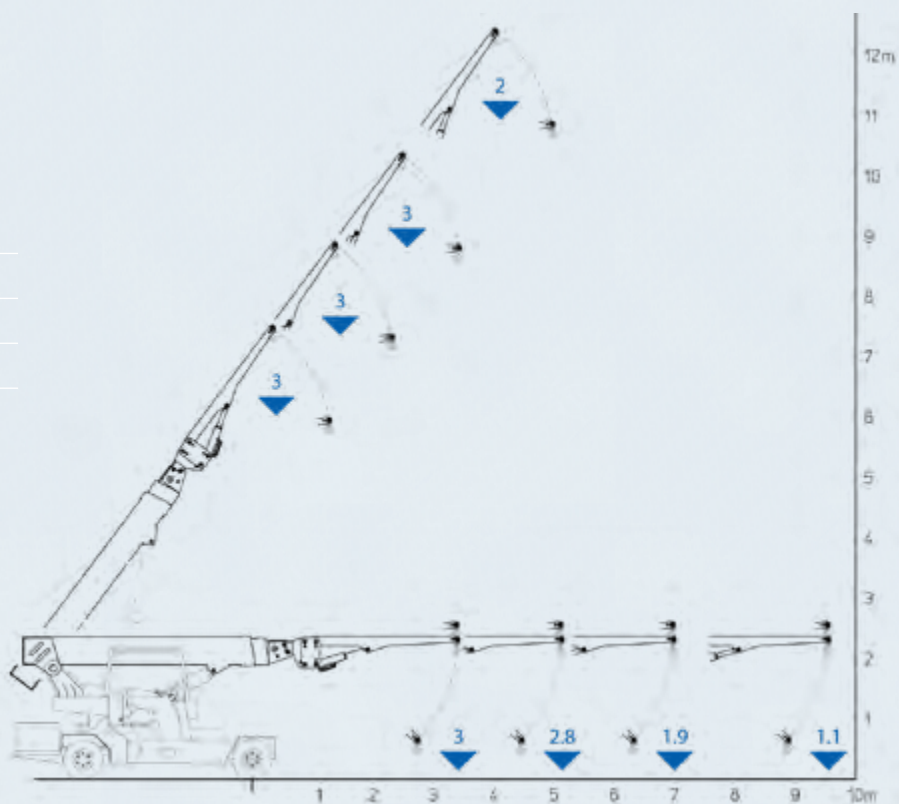

Product specifications are subject to change without notice or obligation. The photographs and/or drawings in this document are for illustrative purposes only.



120ES

Pick & Carry Crane

UK & Ireland
Distributor

Based on the 120E the 120ES has additional features to make it one of the most flexible cranes on the hire fleet.



 **100% Electric**

12,000kg



Technical specification

Max. lifting capacity	12,000kg
Max. working height	13.0m
Max. working radius	9.8m
Capacity @ max. height	1,400kg
Capacity @ max. radius	600kg
Power source	Battery
Charger type / Ampage	415v / 32A
Total machine weight (basis spec)	14,100kg

Features include

- Non-marking tyres
- Enclosed cabin
- Optional fly jib

**Optional Fly Jib
attachment available**



CPCS - A66 Compact Crane B
+ Product Familiarisation



Dimensions (mm)

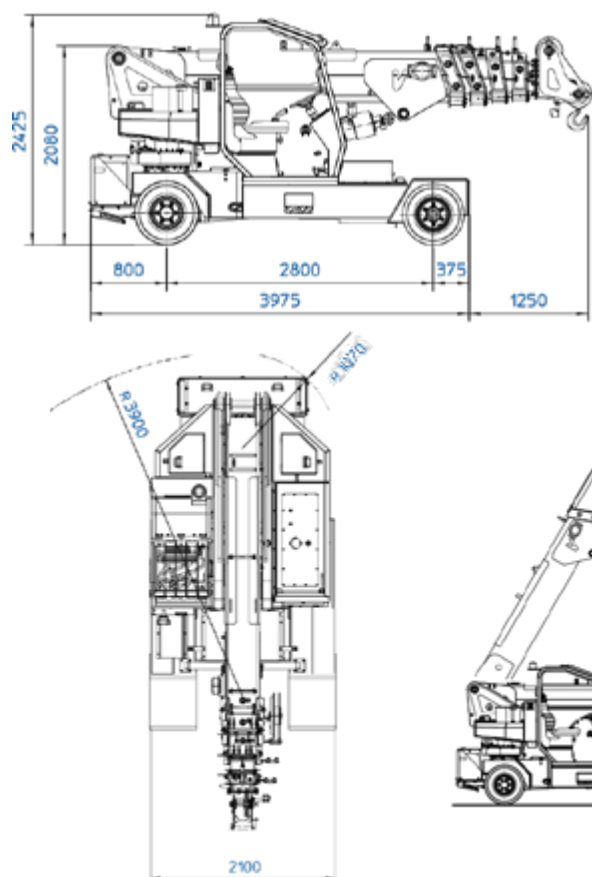

Working Envelope

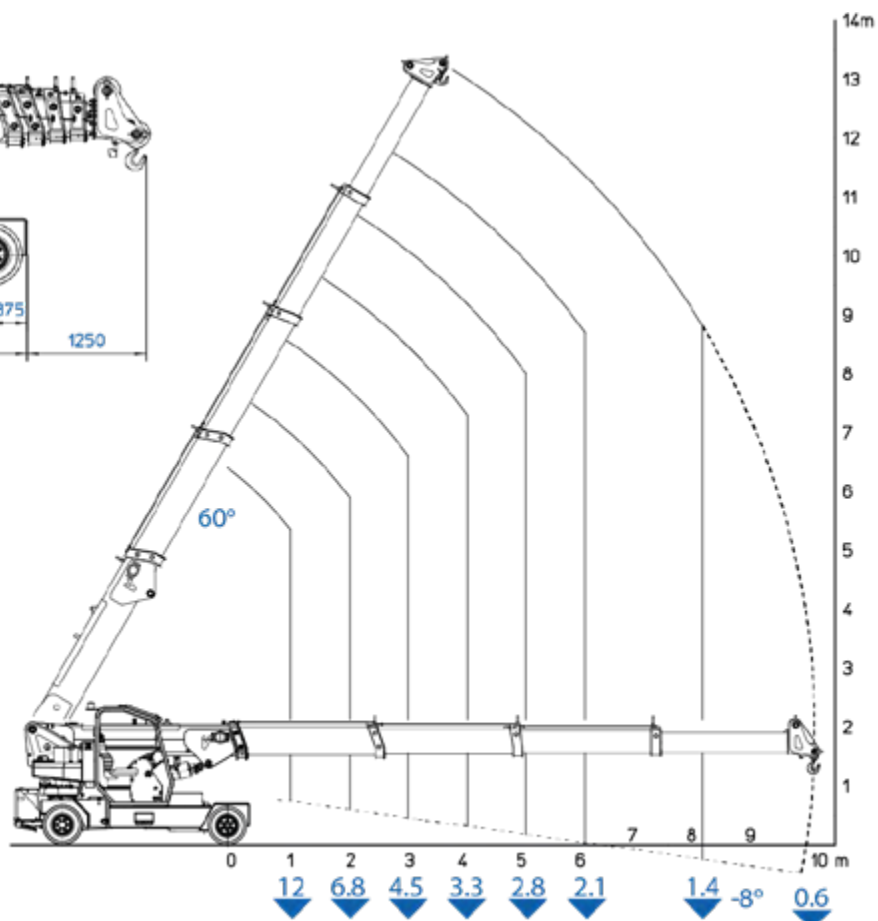

Fly Jib specifications

- Max. lifting capacity 3,000kg
- Max. working height 14.50m
- Max. working radius 12.55m
- Capacity @ max. height 900kg
- Capacity @ max. radius 100kg

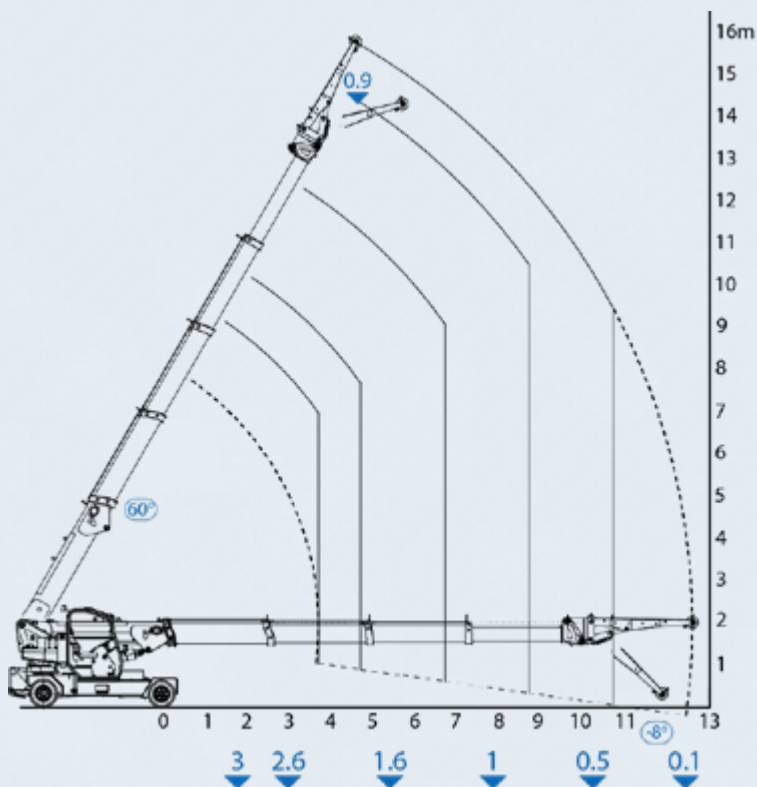

Product specifications are subject to change without notice or obligation. The photographs and/or drawings in this document are for illustrative purposes only.



180E

Pick & Carry Crane

UK & Ireland
Distributor

The Valla 180E pick and carry crane delivers big lifting capacity – it has a maximum safe working load of 18t – with all the sustainability and flexibility advantages of operating a battery electric powered crane.



 **100% Electric**

18,000kg



Technical specification

Max. lifting capacity	18,000kg
Max. working height	10.36m
Max. working radius	7.01m
Capacity @ max. height	5,000kg
Capacity @ max. radius	3,000kg
Power source	Battery
Charger type / Ampage	415v / 32A
Total machine weight	19,000kg

Features include

- Non-marking tyres
- Enclosed cabin



CPCS - A66 Compact Crane B
+ Product Familiarisation





Valla180E - versatile lifting with a maximum capacity of 18,000kg

Dimensions (mm)

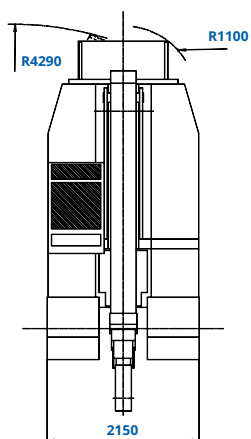
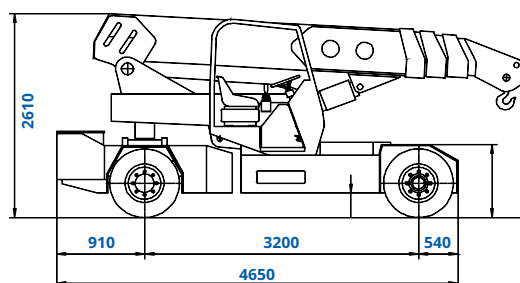

Working Envelope

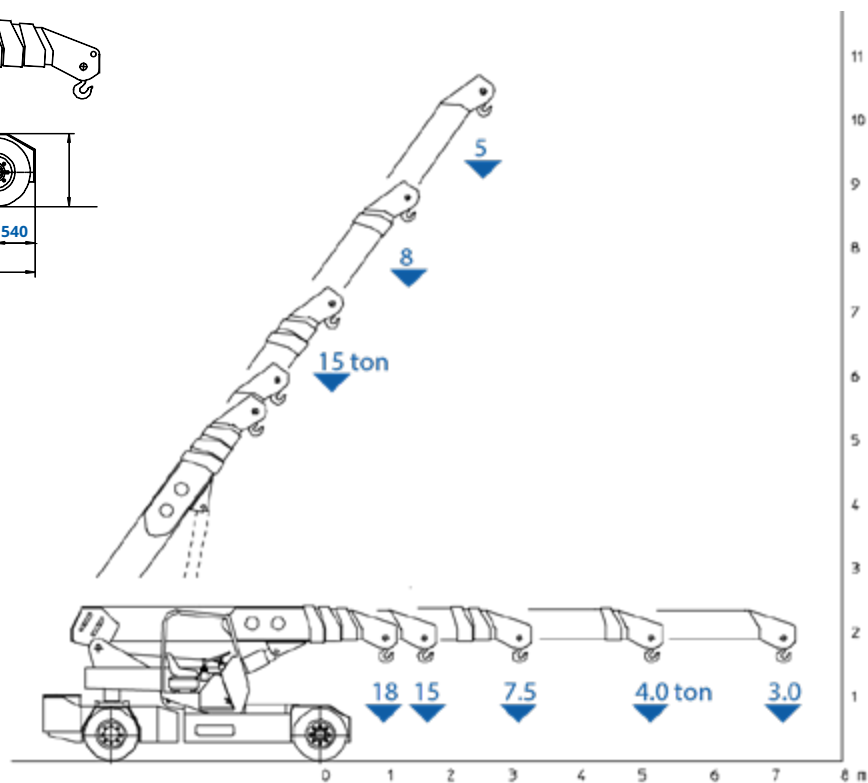

Product specifications are subject to change without notice or obligation. The photographs and/or drawings in this document are for illustrative purposes only.



180ES

Pick & Carry Crane

UK & Ireland
Distributor

The Valla 180ES mini crane is arguably one of the most flexible machines in our mini crane hire fleet – because often it can be used in place of larger and more expensive static or mobile cranes.



 **100% Electric**

18,000kg



Technical specification

Max. lifting capacity	18,000kg
Max. working height	13.0m
Max. working radius	9.8m
Capacity @ max. height	2,900kg
Capacity @ max. radius	1,500kg
Power source	Battery
Charger type / Ampage	415v / 32A
Total machine weight (basis spec)	19,000kg

Features include

- Non-marking tyres
- Enclosed cabin
- Optional fly jib

**Optional Fly Jib
attachment available**



CPCS - A66 Compact Crane B
+ Product Familiarisation



Dimensions (mm)

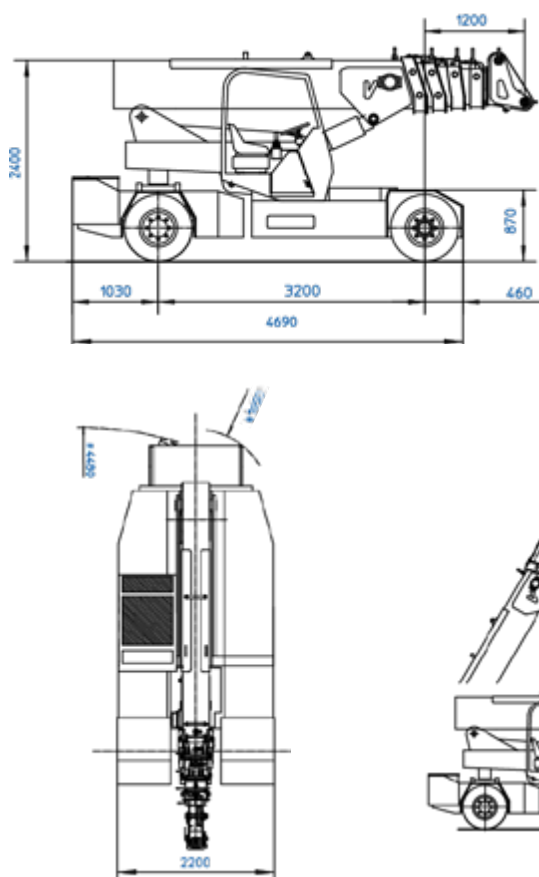

Working Envelope

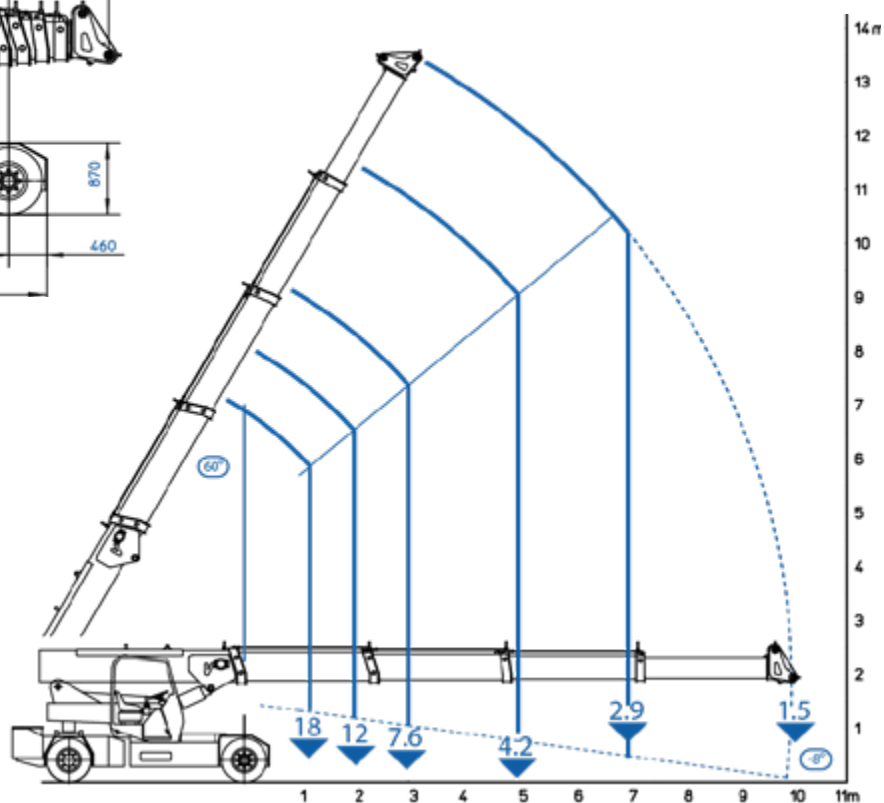

Fly Jib specifications

- Max. lifting capacity 3,000kg
- Max. working height 15.8m
- Max. working radius 12.5m
- Capacity @ max. height 1,700kg
- Capacity @ max. radius 750kg

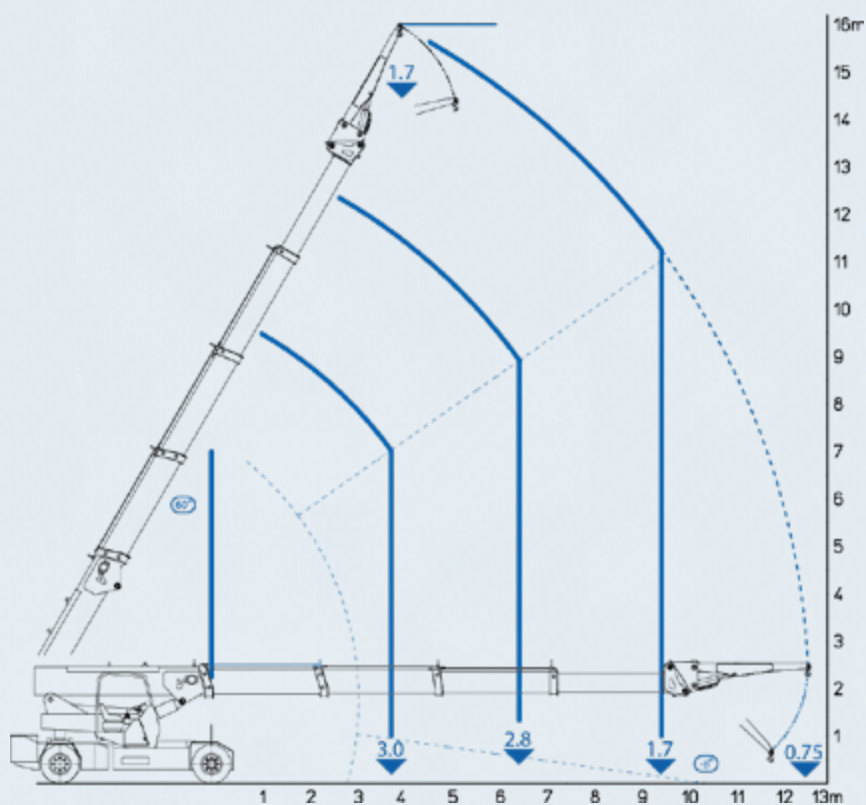

Product specifications are subject to change without notice or obligation. The photographs and/or drawings in this document are for illustrative purposes only.



V210R

Fully Radio Remote Control & Cabin Cruiser

Pick & Carry Crane

UK & Ireland
Distributor

The Valla V210R pick and carry crane is one of our new generation mini cranes. It can be operated from a sit-in cabin or via a wireless remote control.

This gives the operator freedom to choose the optimum location for controlling a lift, increasing safety and productivity. The crane can be supplied with various attachments, including a standard fixed hook, a fly jib or lifting forks.



 **100% Electric**

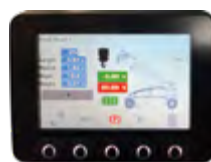

On-board Load Monitoring



Wireless Remote Control

21,000kg



Technical specification

Max. lifting capacity	21,000kg
Max. working height	12.0m
Max. working radius	8.1m
Capacity @ max. height	8,000kg
Capacity @ max. radius	3,600kg
Power source	Battery
Charger type / Ampage	415v / 32A
Total machine weight (basis spec)	23,400kg

Features include

- Hydraulic winch & hook block
- Non-marking tyres
- Front outrigger bar
- Optional 3t, 3m fly jib
- Optional 10t forks
- Radio remote control

Optional Fly Jib or Forks attachment available



CPCS - A66 Compact Crane B
+ Product Familiarisation



Dimensions (mm)

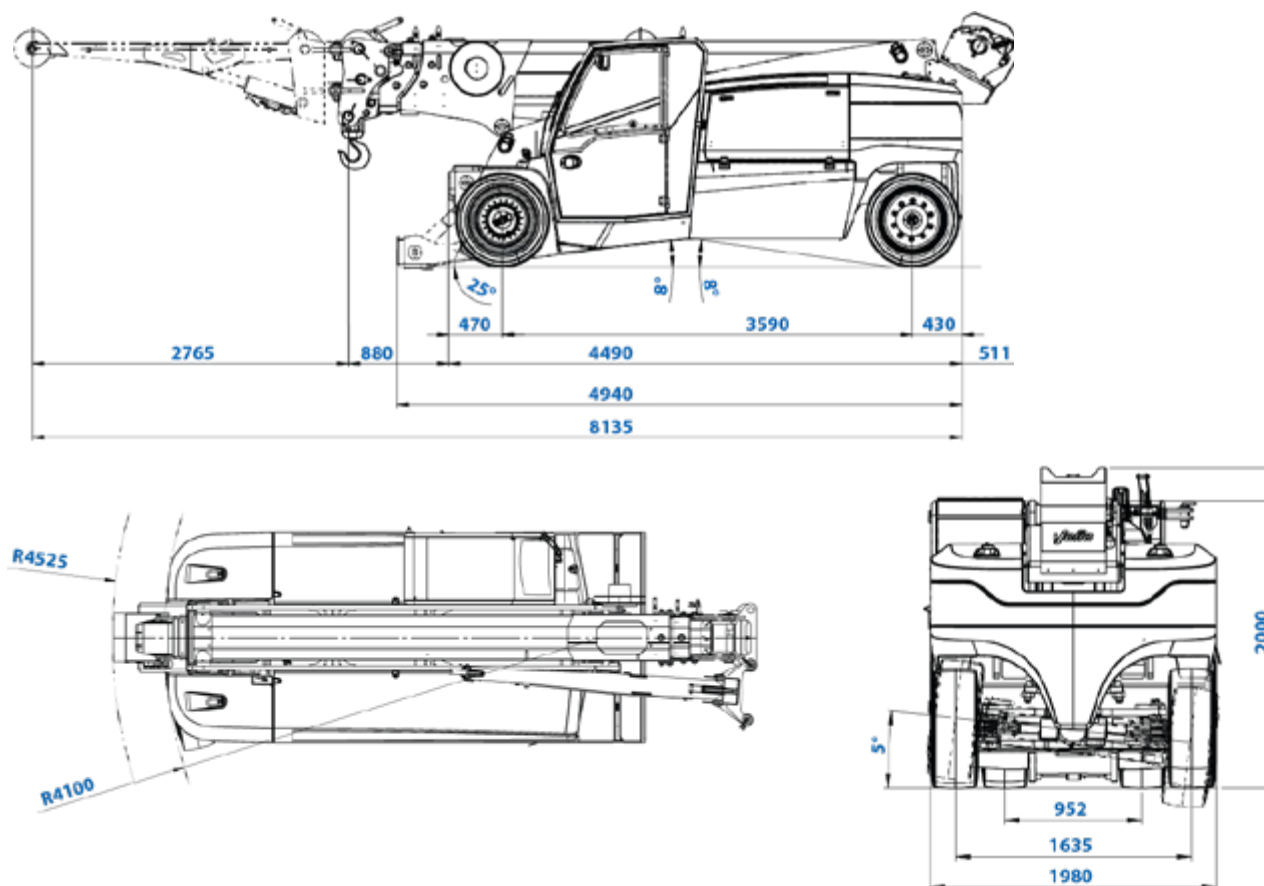

Fixed hook and Winch specifications

- Max. lifting capacity 21,000kg
- Max. working height 12.00m
- Max. working radius 8.15m
- Capacity @ max. height 8,000kg
- Capacity @ max. radius 3,600kg

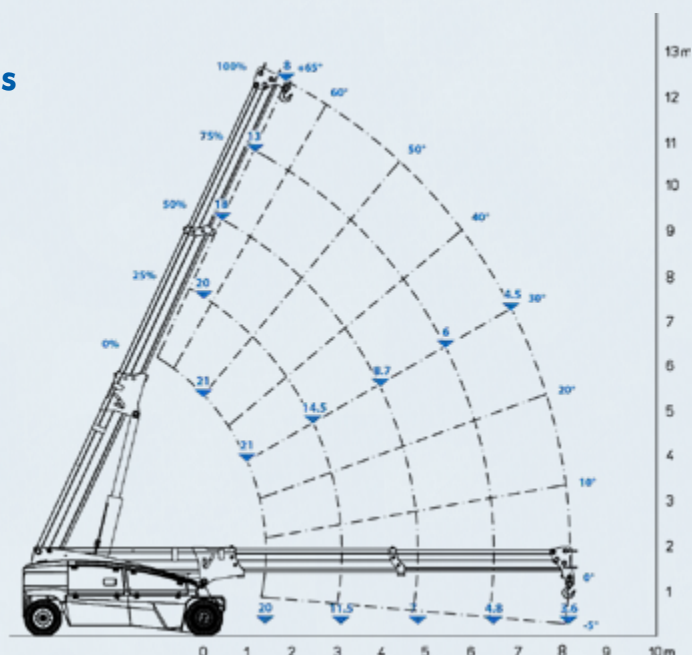

Product specifications are subject to change without notice or obligation. The photographs and/or drawings in this document are for illustrative purposes only.

V210R

Fully Radio Remote Control & Cabin Cruiser

Pick & Carry Crane

UK & Ireland
Distributor

Forks specifications

- Max. lifting capacity 10,000kg
- Max. working height 11.70m
- Max. working radius 9.30m
- Capacity @ max. height 4,000kg
- Capacity @ max. radius 1,400kg

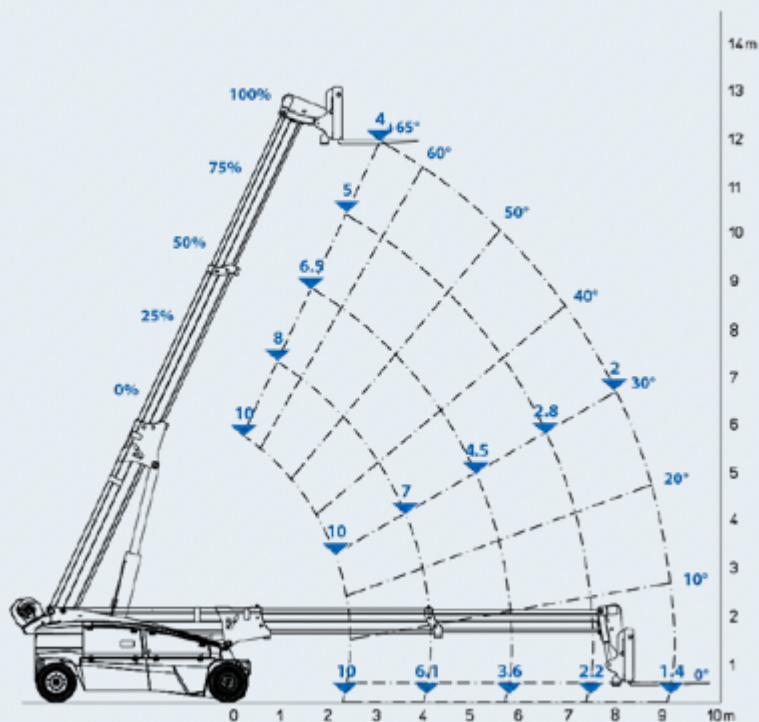

Fly jib specifications

- Max. lifting capacity 3,000kg
- Max. working height 15.20m
- Max. working radius 10.90m
- Capacity @ max. height 3,000kg
- Capacity @ max. radius 2,400kg

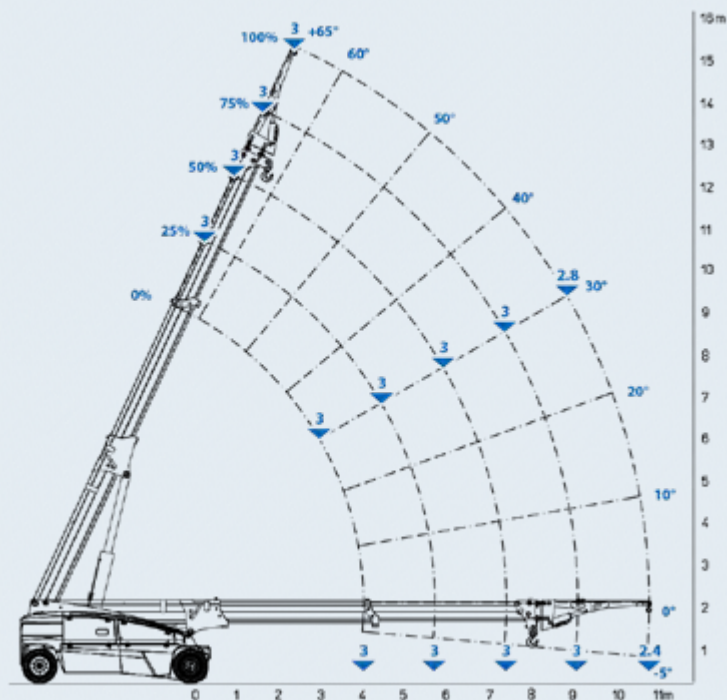

Fixed hook or Winch specifications with stabiliser crossbar

- Max. lifting capacity 21,000kg
- Max. working height 12.00m
- Max. working radius 8.15m
- Capacity @ max. height 9,000kg
- Capacity @ max. radius 5,500kg

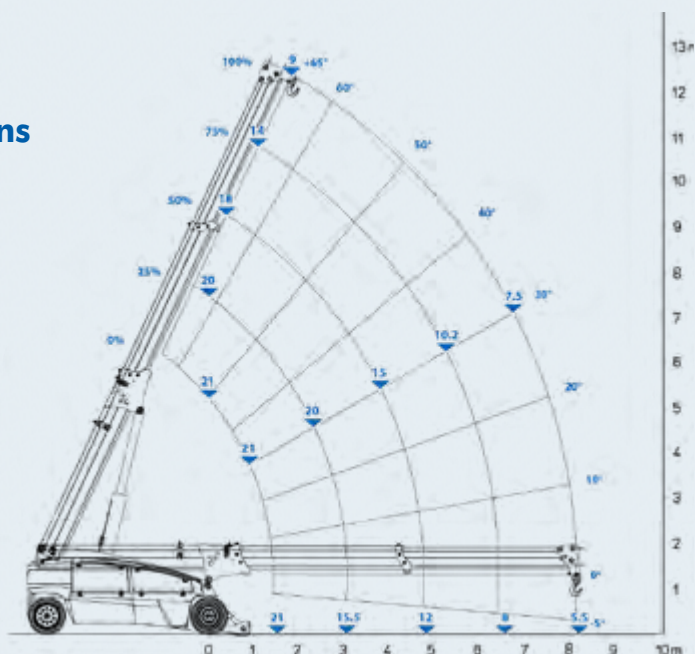

Fly jib specifications with stabiliser crossbar

- Max. lifting capacity 3,000kg
- Max. working height 15.20m
- Max. working radius 10.90m
- Capacity @ max. height 3,000kg
- Capacity @ max. radius 3,000kg

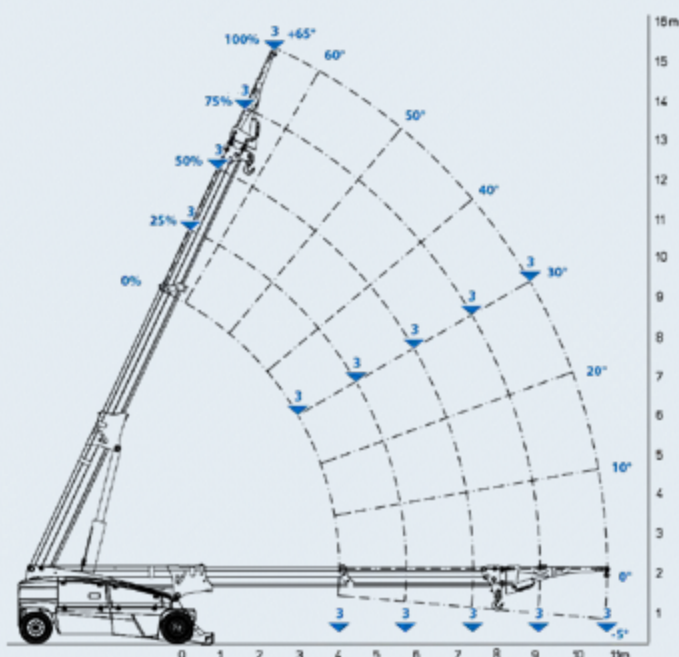

Product specifications are subject to change without notice or obligation. The photographs and/or drawings in this document are for illustrative purposes only.



250E

Pick & Carry Crane

UK & Ireland
Distributor

The Valla 250E pick & carry crane has a maximum safe working load of 25t, and combines this with an impressive max lift height of 13m (3.6t) and maximum radius of 9.8m (1.9t), all with fume-free and low noise operation.



 **100% Electric**



On-board Load Monitoring



Wireless Remote Control

25,000kg



Technical specification

Max. lifting capacity	25,000kg
Max. working height	12.8m
Max. working radius	9.7m
Capacity @ max. height	3,600kg
Capacity @ max. radius	1,900kg
Power source	Battery
Charger type / Ampage	415v / 32A
Total machine weight (basis spec)	23,330kg

Features include

- On-board charger
- Driver visibility camera
- Enclosed cabin
- Non-marking tyres
- Optional Forks

**Optional Forks
attachment available**



CPCS - A66 Compact Crane B
+ Product Familiarisation





Valla 250 has a compact 2.15m chassis width providing operators with more lift flexibility

Dimensions (mm)

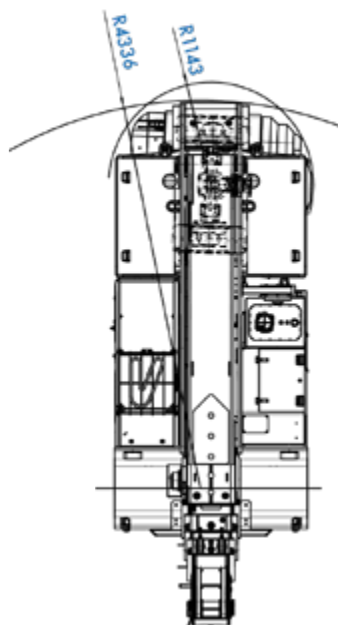
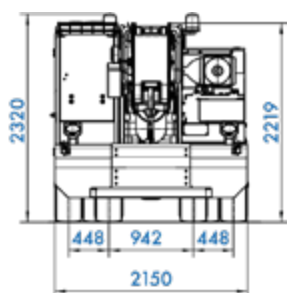
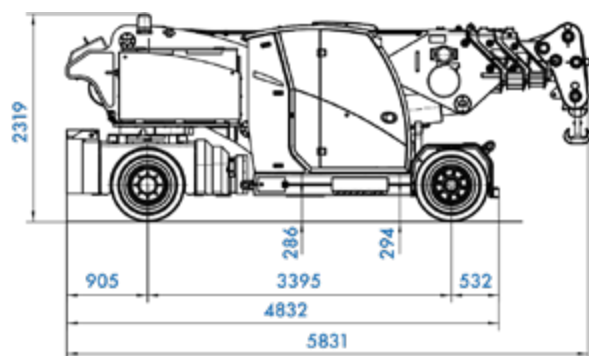

Product specifications are subject to change without notice or obligation. The photographs and/or drawings in this document are for illustrative purposes only.

250E

Pick & Carry Crane

UK & Ireland
Distributor

Working Envelopes

Standard Configuration

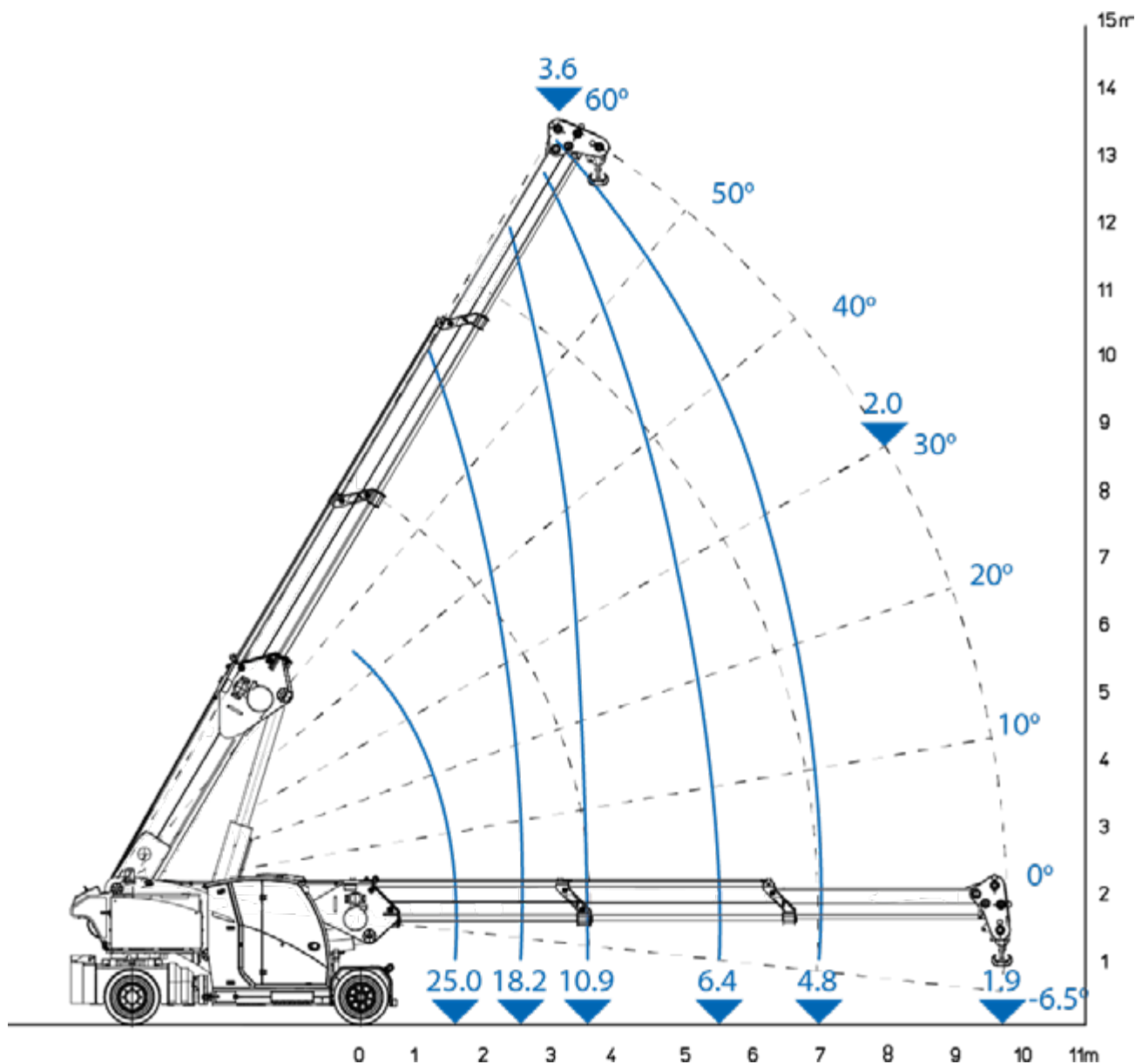

Forks specifications

- Max. lifting capacity 10,000kg
- Max. working height 12.80m
- Max. working radius 11m
- Capacity @ max. height 800kg
- Capacity @ max. radius 100kg

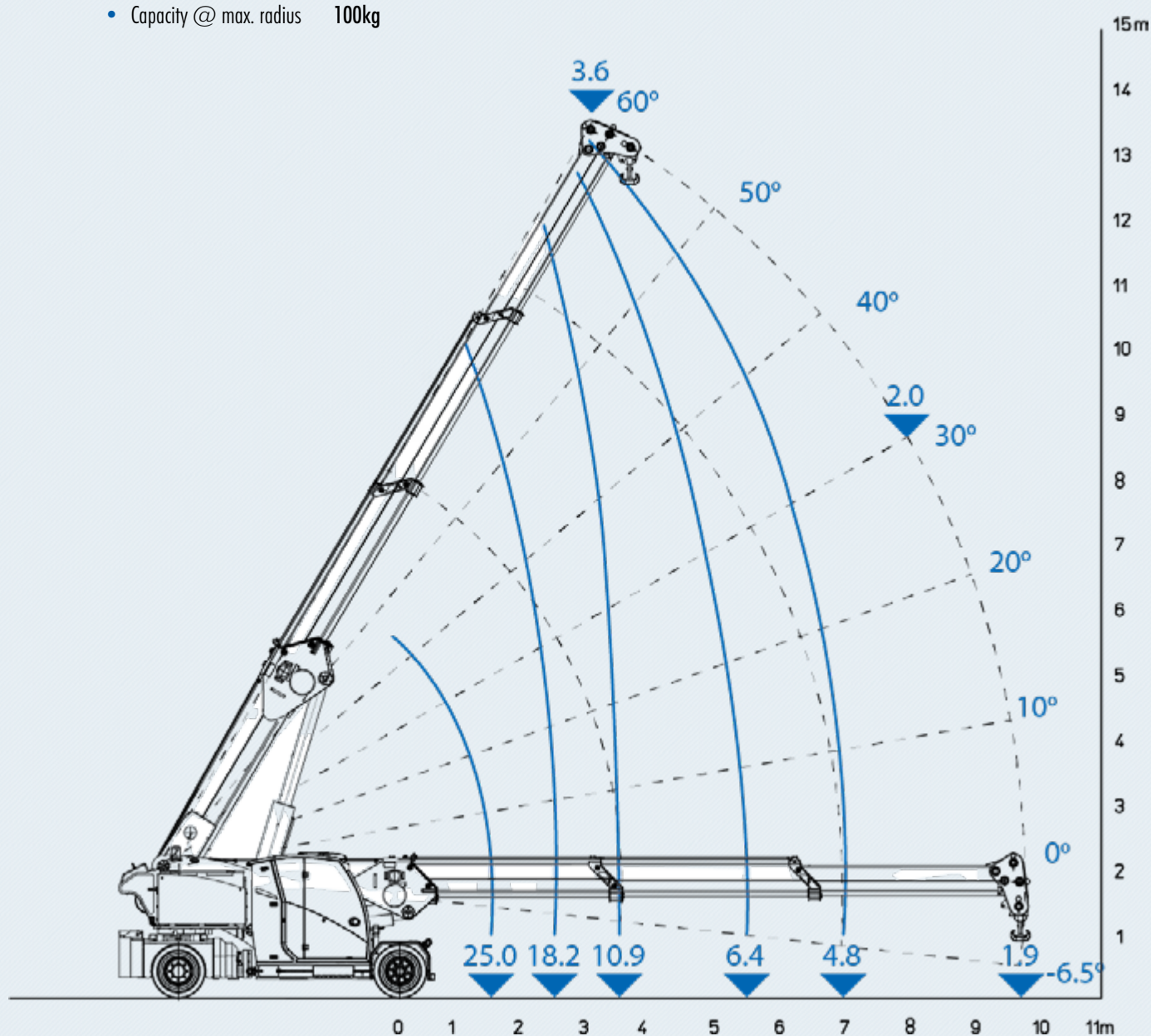

Product specifications are subject to change without notice or obligation. The photographs and/or drawings in this document are for illustrative purposes only.



Est. 1983
Celebrating **40 Years**

www.hird.co.uk

MC174

(1.72t x 1m)

Maeda Mini Crane

The Maeda MC174 sets the standard that other mini cranes try to achieve.

Its super slim width of 590mm coupled with its 1.72 ton lifting capacity make it absolutely unparalleled.



1.72t x 1m

Technical Specification

Max. lifting capacity	1.72t x 1m
Lifting height	5.5m x 770kg
Max. working radius	5.17m x 220kg
Boom length	1.83m - 5.5m
Power source	Diesel or Electric Mains
Weight	1,290kg

Features include

- Super slim body width (590mm)
- Rubber tracks
- Remote control
- Low ground pressure
- Optional 300kg searcher hook



CPCS - A66 Compact Crane A



Working Envelope

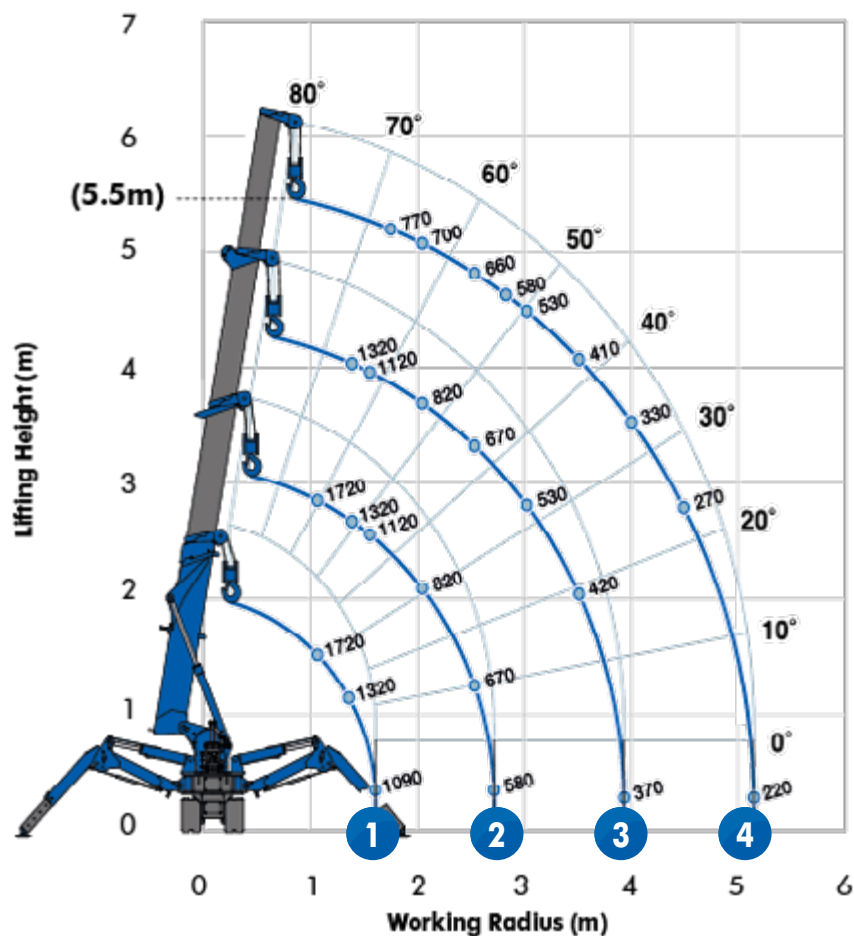

Outrigger Positions

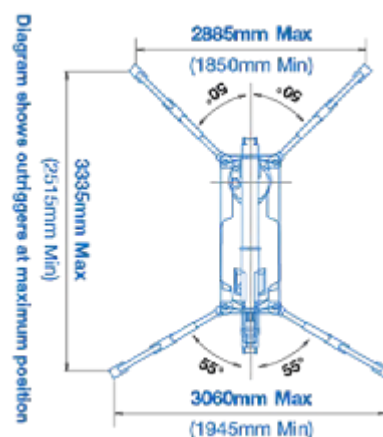

Max. Reach Below Ground Level



Dimensions (mm)

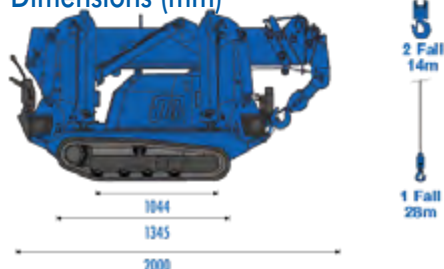

Rated Loads

1 First stage extended 1.83 - 2.97m boom length

Working radius	m up to	<1.0	1.30	1.55
Outrigger	Max-extended	kg 1,720	1,320	1,090
	Min-extended	kg 1,220	940	790

2 Second stage extended 2.97 - 4.21m boom length

Working radius	m up to	<1.0	1.30	1.50	2.0	2.50	2.69
Outrigger	Max-extended	kg 1,720	1,320	1,120	820	670	580
	Min-extended	kg 1,220	940	810	600	390	310

3 Third stage extended 4.21 - 5.45m boom length

Working radius	m up to	<1.3	1.50	2.0	2.50	3.0	3.50	3.93
Outrigger	Max-extended	kg 1,320	1,120	820	670	530	420	370
	Min-extended	kg 940	810	600	390	300	220	180

4 Fourth stage extended 5.45 - 5.5m boom length

Working radius	m up to	<1.7	2.0	2.50	2.80	3.0	3.50	4.0	4.50	5.17
Outrigger	Max-extended	kg 770	700	660	580	530	410	330	270	220
	Min-extended	kg 720	600	390	330	300	220	180	140	100

Product specifications are subject to change without notice or obligation.
The photographs and/or drawings in this document are for illustrative purposes only.



Est. 1983
Celebrating **40 Years**

www.hird.co.uk

MC285-2

(2.82t x 1.4m)

Maeda Mini Crane

The Maeda MC285-2 has a narrow 750mm stowed width enabling it to fit through most standard doorways.

With an impressive 2.82t lift capacity and optional 850kg searcher hook, this mini crane is perfect for glazing jobs.



The Wirth Oktopus Glazing Manipulator is the perfect companion to the Maeda Mini Crane



2.82t x 1.4m

Technical Specification

Max. lifting capacity	2.82t x 1.4m
Lifting height	8.7m x 550kg
Max. working radius	8.2m x 150kg
Boom length	2.535m - 8.575m
Power source	Various
Weight	Diesel - MC285 CRM 1,770kg Electric - MC285 CRME 1,950kg

Features include

- Programmable moment limiter
- Tilt sensor / alarm
- Remote control
- Will go through single doorway
- Low ground pressure
- Optional 850kg searcher hook



CPCS - A66 Compact Crane A



Working Envelope

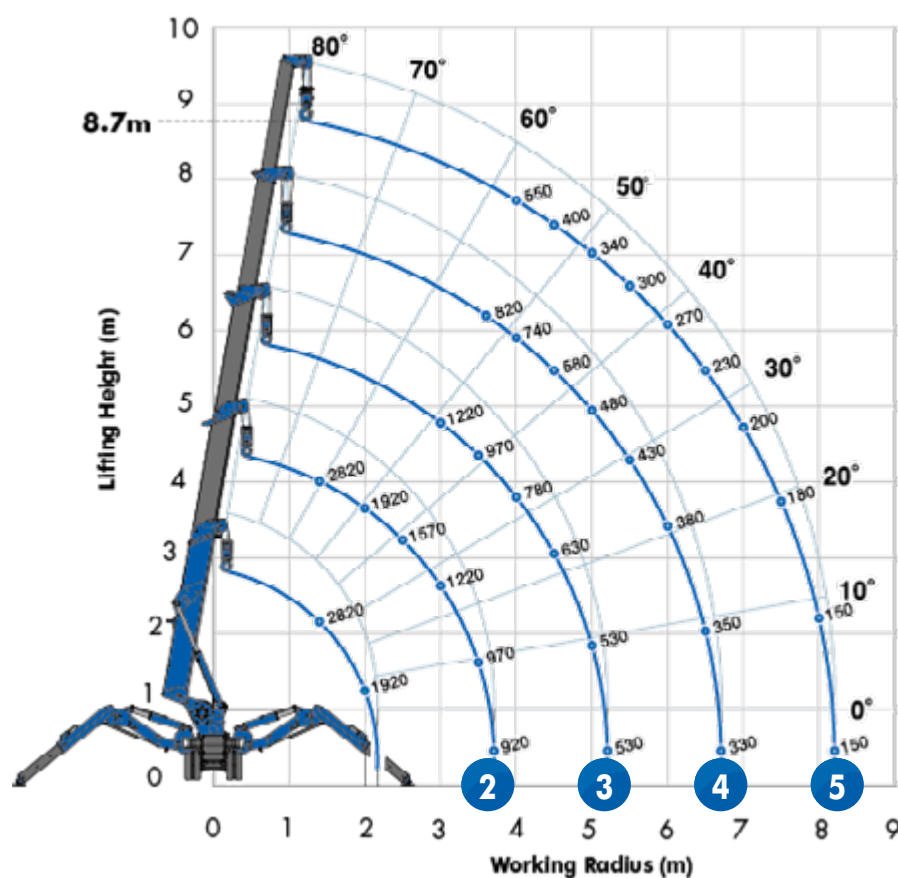

Searcher Hook



Outrigger Positions

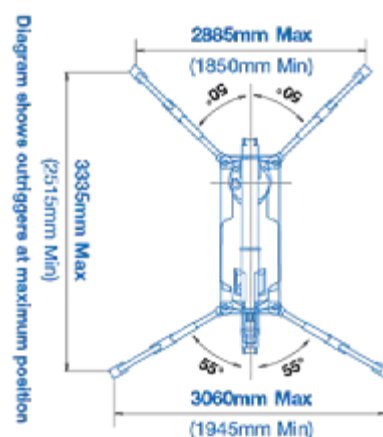

Max. Reach
Below Ground Level



Dimensions (mm)

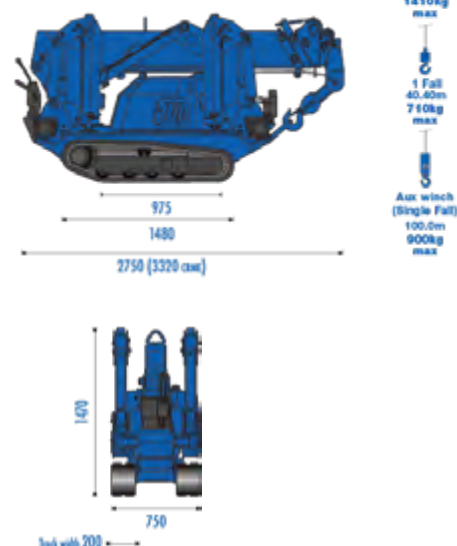

Rated Loads

2 Second stage extended 2.53 - 4.075m boom length

Working radius	m up to	<1.4	1.5	2.0	2.5	3.0	3.5	3.705
Outrigger	Max-extended	kg	2,820	2,520	1,920	1,570	1,220	970
	any other position	kg	n/a	1,720	1,070	630	520	430

3 Third stage extended 4.075 - 5.575m boom length

Working radius	m up to	<3.0	3.5	4.0	4.5	5.0	5.205
Outrigger	Max-extended	kg 1,220	970	780	630	530	530
	any other position	kg 510	410	330	280	230	200

4 Fourth stage extended 5.575- 7.075m boom length

Working radius		m up to	<3.6	4.0	4.5	5.0	5.5	6.0	6.5	6.705
Outrigger	Max-extended	kg	820	740	580	480	430	380	350	330
	any other position	kg	400	330	280	230	180	160	150	140

5 Fifth stage extended 7.075 - 8.575m boom length

Working radius	m up to	<3.6	4.5	5.0	5.5	6.0	6.5	7.0	7.5	8.0	8.2	
Outrigger	Max-extended	kg	550	400	340	300	270	230	200	180	150	150
	any other position	kg	330	280	230	180	160	150	100	80	70	60

Product specifications are subject to change without notice or obligation.
The photographs and/or drawings in this document are for illustrative purposes only.

HIRD

Est. 1983
Celebrating **40 Years**

www.hird.co.uk

MC285CB-3 ECO

(2.82t x 1.4m)

Maeda All Electric Mini Crane

The Maeda MC285CB-3 ECO is one of a new generation of all-electric mini cranes.

High performance **lithium-ion** battery power provides enough power for a working shift with additional charging whilst you work. Zero emissions for eco-friendly lifting to 2.82t.



 **100% Electric**

2.82t x 1.4m

Technical Specification

Max. lifting capacity	2.82t x 1.4m
Lifting height	8.7m x 550kg
Max. working radius	8.205m x 150kg
Boom length	2.535m - 8.575m
Power source	Battery 110v on-board charger
Weight	1,995kg

Features include

- 7" LMI display
- Variable outriggers
- Rubber tracks
- Remote control
- Low ground pressure
- Optional 850kg searcher hook



100% Electric battery power



CPCS - A66 Compact Crane A



Working Envelope

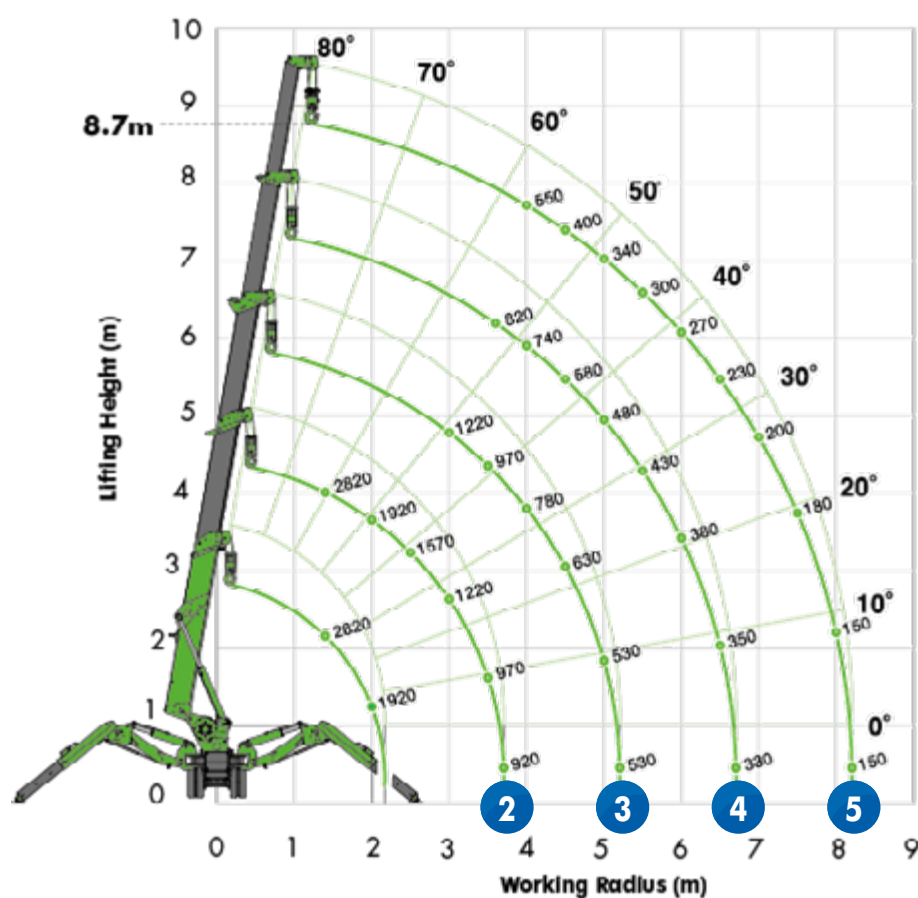

Searcher Hook



Outrigger Positions

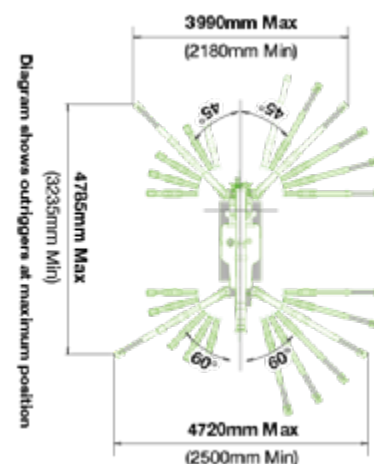

Max. Reach Below Ground Level

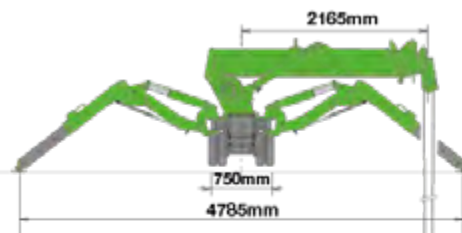

Dimensions (mm)

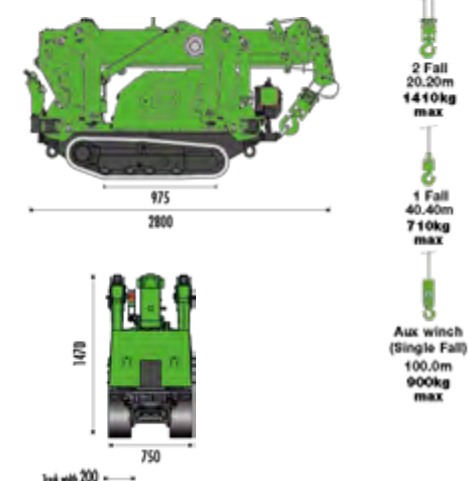

Rated Loads

2

Second stage extended 2.53 - 4.075m boom length

Working radius	m up to	<1.4	1.5	2.0	2.5	3.0	3.5	3.705
Outrigger	Max-extended	kg	2,820	2,520	1,920	1,570	1,220	970
	any other position	kg	n/a	1,750	1,070	630	520	430

3

Third stage extended 4.075 - 5.575m boom length

Working radius	m up to	<3.0	3.5	4.0	4.5	5.0	5.205
Outrigger	Max-extended	kg	1,220	970	780	630	530
	any other position	kg	510	410	330	280	230

4

Fourth stage extended 5.575- 7.075m boom length

Working radius	m up to	<3.6	4.0	4.5	5.0	5.5	6.0	6.5	6.705
Outrigger	Max-extended	kg	820	740	580	480	430	380	350
	any other position	kg	400	330	280	230	180	160	150

5

Fifth stage extended 7.075 - 8.575m boom length

Working radius	m up to	<3.6	4.5	5.0	5.5	6.0	6.5	7.0	7.5	8.0	8.205
Outrigger	Max-extended	kg	550	400	340	300	270	230	200	180	150
	any other position	kg	330	280	230	180	160	150	100	80	60

Product specifications are subject to change without notice or obligation.
The photographs and/or drawings in this document are for illustrative purposes only.

100% Electric

MK3053C ECO

(2.8 x 1.8m)

Maeda All Electric Mini Crane



Joining the
Fleet in 2023

The Maeda MK3053C ECO is one of a new generation of all-electric mini cranes available from Hird.

Lithium-ion batteries deliver a full workday of standard operation and can be recharged whilst in use. With variable outriggers and tracks, you get flexible, zero-emissions lifting with a SWL of 2.8t, or 1.0t with an optional jib head.

 **100% Electric**



Technical Specification

Max. lifting capacity	Main Boom	2.8t x 1.8m
	Jib	1.0t x 4.7m
Lifting height	Main Boom	12.0m x 360kg
	Jib	16.7m x 445kg
Max. working radius	Main Boom	9.4m x 360kg
	Jib	14.3m x 50kg
Boom length		3.1m - 10.3m
Power source	110v on-board charger	Battery
Weight		2,900kg

Features include

- 7" LMI display
- 2 position jib head
- Variable track positions
- Variable outriggers
- Radio remote control
- Low ground pressure



Radio remote control & Variable track positions



CPCS - A66 Compact Crane A



Working Envelope

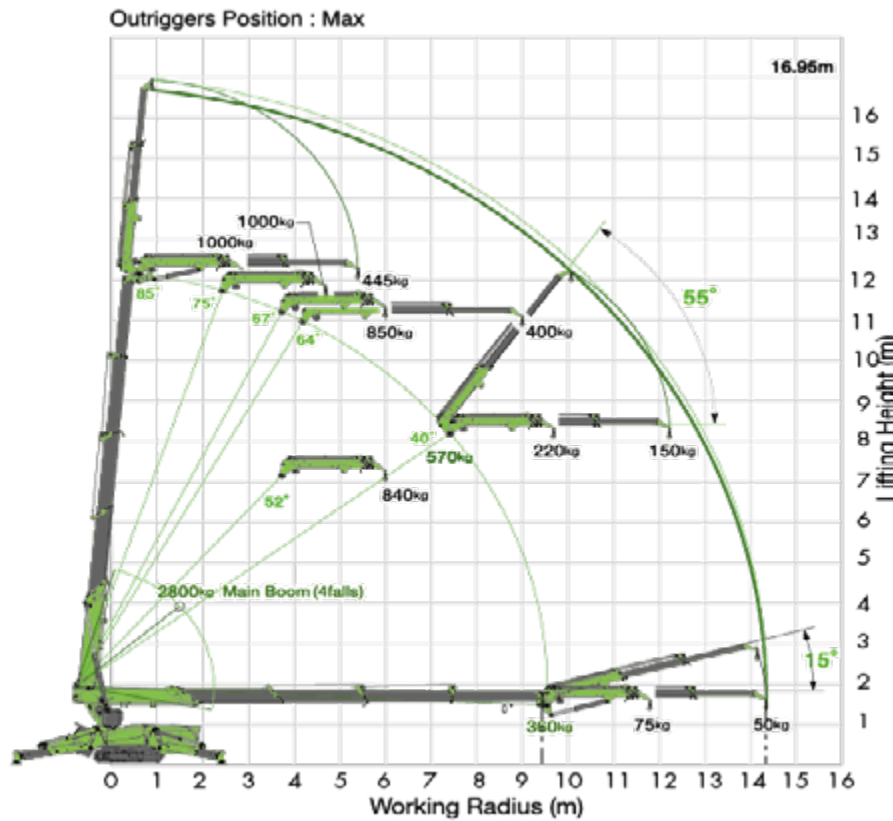

Jib Head



Outrigger Positions



Max. Reach Below Ground Level



Dimensions (mm)

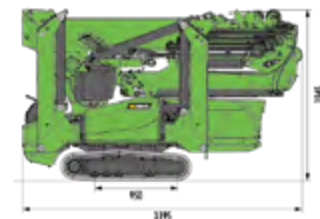

 **100% Electric**

Rated Loads

2

Second stage extended 2.22 - 4.27m boom length

Working radius	m up to	0.4	0.5	0.6	0.7	0.8	0.9	1.0	1.1	1.2	1.3	1.4	1.5	1.6	1.7	1.8	1.9	2.0	2.1	2.2	2.3	2.4	2.5	2.6	2.7	2.8	2.9	3.0	3.1	3.2	3.3	3.4	3.5	3.6	3.7	3.8	3.9	4.0	4.1	4.2	4.3	4.4	4.5	4.6	4.7	4.8	4.9	5.0	5.1	5.2	5.3	5.4	5.5	5.6	5.7	5.8	5.9	6.0	6.1	6.2	6.3	6.4	6.5	6.6	6.7	6.8	6.9	7.0	7.1	7.2	7.3	7.4	7.5	7.6	7.7	7.8	7.9	8.0	8.1	8.2	8.3	8.4	8.5	8.6	8.7	8.8	8.9	9.0	9.1	9.2	9.3	9.4	9.5	9.6	9.7	9.8	9.9	10.0	10.1	10.2	10.3	10.4	10.5	10.6	10.7	10.8	10.9	11.0	11.1	11.2	11.3	11.4	11.5	11.6	11.7	11.8	11.9	12.0	12.1	12.2	12.3	12.4	12.5	12.6	12.7	12.8	12.9	13.0	13.1	13.2	13.3	13.4	13.5	13.6	13.7	13.8	13.9	14.0	14.1	14.2	14.3	14.4	14.5	14.6	14.7	14.8	14.9	15.0	15.1	15.2	15.3	15.4	15.5	15.6	15.7	15.8	15.9	16.0	16.1	16.2	16.3	16.4	16.5	16.6	16.7	16.8	16.9	17.0	17.1	17.2	17.3	17.4	17.5	17.6	17.7	17.8	17.9	18.0	18.1	18.2	18.3	18.4	18.5	18.6	18.7	18.8	18.9	19.0	19.1	19.2	19.3	19.4	19.5	19.6	19.7	19.8	19.9	20.0	20.1	20.2	20.3	20.4	20.5	20.6	20.7	20.8	20.9	21.0	21.1	21.2	21.3	21.4	21.5	21.6	21.7	21.8	21.9	22.0	22.1	22.2	22.3	22.4	22.5	22.6	22.7	22.8	22.9	23.0	23.1	23.2	23.3	23.4	23.5	23.6	23.7	23.8	23.9	24.0	24.1	24.2	24.3	24.4	24.5	24.6	24.7	24.8	24.9	25.0	25.1	25.2	25.3	25.4	25.5	25.6	25.7	25.8	25.9	26.0	26.1	26.2	26.3	26.4	26.5	26.6	26.7	26.8	26.9	27.0	27.1	27.2	27.3	27.4	27.5	27.6	27.7	27.8	27.9	28.0	28.1	28.2	28.3	28.4	28.5	28.6	28.7	28.8	28.9	29.0	29.1	29.2	29.3	29.4	29.5	29.6	29.7	29.8	29.9	30.0	30.1	30.2	30.3	30.4	30.5	30.6	30.7	30.8	30.9	31.0	31.1	31.2	31.3	31.4	31.5	31.6	31.7	31.8	31.9	32.0	32.1	32.2	32.3	32.4	32.5	32.6	32.7	32.8	32.9	33.0	33.1	33.2	33.3	33.4	33.5	33.6	33.7	33.8	33.9	34.0	34.1	34.2	34.3	34.4	34.5	34.6	34.7	34.8	34.9	35.0	35.1	35.2	35.3	35.4	35.5	35.6	35.7	35.8	35.9	36.0	36.1	36.2	36.3	36.4	36.5	36.6	36.7	36.8	36.9	37.0	37.1	37.2	37.3	37.4	37.5	37.6	37.7	37.8	37.9	38.0	38.1	38.2	38.3	38.4	38.5	38.6	38.7	38.8	38.9	39.0	39.1	39.2	39.3	39.4	39.5	39.6	39.7	39.8	39.9	40.0	40.1	40.2	40.3	40.4	40.5	40.6	40.7	40.8	40.9	41.0	41.1	41.2	41.3	41.4	41.5	41.6	41.7	41.8	41.9	42.0	42.1	42.2	42.3	42.4	42.5	42.6	42.7	42.8	42.9	43.0	43.1	43.2	43.3	43.4	43.5	43.6	43.7	43.8	43.9	44.0	44.1	44.2	44.3	44.4	44.5	44.6	44.7	44.8	44.9	45.0	45.1	45.2	45.3	45.4	45.5	45.6	45.7	45.8	45.9	46.0	46.1	46.2	46.3	46.4	46.5	46.6	46.7	46.8	46.9	47.0	47.1	47.2	47.3	47.4	47.5	47.6	47.7	47.8	47.9	48.0	48.1	48.2	48.3	48.4	48.5	48.6	48.7	48.8	48.9	49.0	49.1	49.2	49.3	49.4	49.5	49.6	49.7	49.8	49.9	50.0	50.1	50.2	50.3	50.4	50.5	50.6	50.7	50.8	50.9	51.0	51.1	51.2	51.3	51.4	51.5	51.6	51.7	51.8	51.9	52.0	52.1	52.2	52.3	52.4	52.5	52.6	52.7	52.8	52.9	53.0	53.1	53.2	53.3	53.4	53.5	53.6	53.7	53.8	53.9	54.0	54.1	54.2	54.3	54.4	54.5	54.6	54.7	54.8	54.9	55.0	55.1	55.2	55.3	55.4	55.5	55.6	55.7	55.8	55.9	56.0	56.1	56.2	56.3	56.4	56.5	56.6	56.7	56.8	56.9	57.0	57.1	57.2	57.3	57.4	57.5	57.6	57.7	57.8	57.9	58.0	58.1	58.2	58.3	58.4	58.5	58.6	58.7	58.8	58.9	59.0	59.1	59.2	59.3	59.4	59.5	59.6	59.7	59.8	59.9	60.0	60.1	60.2	60.3	60.4	60.5	60.6	60.7	60.8	60.9	61.0	61.1	61.2	61.3	61.4	61.5	61.6	61.7	61.8	61.9	62.0	62.1	62.2	62.3	62.4	62.5	62.6	62.7	62.8	62.9	63.0	63.1	63.2	63.3	63.4	63.5	63.6	63.7	63.8	63.9	64.0	64.1	64.2	64.3	64.4	64.5	64.6	64.7	64.8	64.9	65.0	65.1	65.2	65.3	65.4	65.5	65.6	65.7	65.8	65.9	66.0	66.1	66.2	66.3	66.4	66.5	66.6	66.7	66.8	66.9	67.0	67.1	67.2	67.3	67.4	67.5	67.6	67.7	67.8	67.9	68.0	68.1	68.2	68.3	68.4	68.5	68.6	68.7	68.8	68.9	69.0	69.1	69.2	69.3	69.4	69.5	69.6	69.7	69.8	69.9	70.0	70.1	70.2	70.3	70.4	70.5	70.6	70.7	70.8	70.9	71.0	71.1	71.2	71.3	71.4	71.5	71.6	71.7	71.8	71.9	72.0	72.1	72.2	72.3	72.4	72.5	72.6	72.7	72.8	72.9	73.0	73.1	73.2	73.3	73.4	73.5	73.6	73.7	73.8	73.9	74.0	74.1	74.2	74.3	74.4	74.5	74.6	74.7	74.8	74.9	75.0	75.1	75.2	75.3	75.4	75.5	75.6	75.7	75.8	75.9	76.0	76.1	76.2	76.3	76.4	76.5	76.6	76.7	76.8	76.9	77.0	77.1	77.2	77.3	77.4	77.5	77.6	77.7	77.8	77.9	78.0	78.1	78.2	78.3	78.4	78.5	78.6	78.7	78.8	78.9	79.0	79.1	79.2	79.3	79.4	79.5	79.6	79.7	79.8	79.9	80.0	80.1	80.2	80.3	80.4	80.5	80.6	80.7	80.8	80.9	81.0	81.1	81.2	81.3	81.4	81.5	81.6	81.7	81.8	81.9	82.0	82.1	82.2	82.3	82.4	82.5	82.6	82.7	82.8	82.9	83.0	83.1	83.2	83.3	83.4	83.5	83.6	83.7	83.8	83.9	84.0	84.1	84.2	84.3	84.4	84.5	84.6	84.7	84.8	84.9	85.0	85.1	85.2	85.3	85.4	85.5	85.6	85.7	85.8	85.9	86.0	86.1	86.2	86.3	86.4	86.5	86.6	86.7	86.8	86.9	87.0	87.1	87.2	87.3	87.4	87.5	87.6	87.7	87.8	87.9	88.0	88.1	88.2	88.3	88.4	88.5	88.6	88.7	88.8	88.9	89.0	89.1	89.2	89.3	89.4	89.5	89.6	89.7	89.8	89.9	90.0	90.1	90.2	90.3	90.4	90.5	90.6	90.7	90.8	90.9	91.0	91.1	91.2	91.3	91.4	91.5	91.6	91.7	91.8	91.9	92.0	92.1	92.2	92.3	92.4	92.5	92.6	92.7	92.8	92.9	93.0	93.1	93.2	93.3	93.4	93.5	93.6	93.7	93.8	93.9	94.0	94.1	94.2	94.3	94.4	94.5	94.6	94.7	94.8	94.9	95.0	95.1	95.2	95.3	95.4	95.5	95.6	95.7	95.8	95.9	96.0	96.1	96.2	96.3	96.4	96.5	96.6	96.7	96.8	96.9	97.0	97.1	97.2	97.3	97.4	97.5	97.6	97.7	97.8	97.9	98.0	98.1	98.2	98.3	98.4	98.5	98.6	98.7	98.8	98.9	99.0	99.1	99.2	99.3	99.4	99.5	99.6	99.7	99.8	99.9	100.0	100.1	100.2	100.3	100.4	100.5	100.6	100.7	100.8	100.9	101.0	101.1	101.2	101.3	101.4	101.5	101.6	101.7	101.8	101.9	102.0	102.1	102.2	102.3	102.4	102.5	102.6	102.7	102.8	102.9	103.0	103.1	103.2	103.3	103.4	103.5	103.6	103.7	103.8	103.9	104.0	104.1	104.2	104.3	104.4	104.5	104.6	104.7	104.8	104.9	105.0	105.1	105.2	105.3	105.4	105.5	105.6	105.7	105.8	105.9	106.0	106.1	106.2	106.3	106.4	106.5	106.6	106.7	106.8	106.9	107.0	107.1	107.2	107.3	107.4	107.5	107.6	107.7	107.8	107.9	108.0	108.1	108.2	108.3	108.4	108.5	108.6	108.7	108.8	108.9	109.0	109.1	109.2	109.3	109.4	109.5	109.6	109.7	109.8	109.9	110.0	110.1	110.2	110.3	110.4	110.5	110.6	110.7	110.8	110.9	111.0	111.1	111.2	111.3	111.4	111.5	111.6	111.7	111.8	111.9	112.0	112.1	112.2	112.3	112.4	112.5	112.6	112.7	112.8	112.9	113.0	113.1	113.2	113.3	113.4	113.5	113.6	113.7	113.8	113.9	114.0	114.1	114.2	114.3	114.4	114.5	114.6	114.7	114.8	114.9	115.0	115.1	115.2	115.3	115.4	115.5	115.6	115.7	115.8	115.9	116.0	116.1	116.2	116.3	116.4	116.5	116.6	116.7	116.8	116.9	117.0	117.1	117.2	117.3	117.4	117.5	117.6	117.7	117.8	117.9	118.0	118.1	118.2	118.3	118.4	118.5	118.6	118.7	118.8	118.9	119.0	119.1	119.2	119.3	119.4	119.5	119.6	119.7	119.8	119.9	120.0	120.1	120.2	120.3	120.4	120.5	120.6	120.7	120.8	120.9	121.0	121.1	121.2	121.3	121.4	121.5	121.6	121.7	121.8	121.9	122.0	122.1	122.2	122.3	122.4	122.5	122.6	122.7	122.8	122.9	123.0	123.1	123.2	123.3	123.4	123.5	123.6	123.7	123.8	123.9	124.0	124.1	124.2	124.3	124.4	124.5	124.6	124.7	124.8	124.9	125.0	125.1	125.2	125.3	125.4	125.5	125.6	125.7	125.8	125.9	126.0	126.1	126.2	126.3	126.4	126.5	126.6	126.7	126.8	126.9	127.0	127.1	127.2	127.3	127.4	127.5	127.6	127.7	127.8	127.9	128.0	128.1	128.2	128.3	128.4	128.5	128.6	128.7	128.8	128.9	129.0	129.1	129.2	129.3	129.4	129.5	129.6	129.7	129.8	129.9	130.0	130.1	130.2	130.3	130.4	130.5	130.6	130.7	130.8	130.9	131.0	131.1	131.2	131.3	131.4	131.5	131.6	131.7	131.8	131.9	132.0	132.1	132.2	132.3	132.4	132.5	132.6	132.7	132.8	132.9	133.0	133.1	133.2	133.3	133.4	133.5	133.6	133.7	133.8	133.9	134.0	134.1	134.2	134.3	134.4	134.5	134.6	134.7	134.8	134.9</
----------------	---------	-----	-----	-----	-----	-----	-----	-----	-----	-----	-----	-----	-----	-----	-----	-----	-----	-----	-----	-----	-----	-----	-----	-----	-----	-----	-----	-----	-----	-----	-----	-----	-----	-----	-----	-----	-----	-----	-----	-----	-----	-----	-----	-----	-----	-----	-----	-----	-----	-----	-----	-----	-----	-----	-----	-----	-----	-----	-----	-----	-----	-----	-----	-----	-----	-----	-----	-----	-----	-----	-----	-----	-----	-----	-----	-----	-----	-----	-----	-----	-----	-----	-----	-----	-----	-----	-----	-----	-----	-----	-----	-----	-----	-----	-----	-----	-----	------	------	------	------	------	------	------	------	------	------	------	------	------	------	------	------	------	------	------	------	------	------	------	------	------	------	------	------	------	------	------	------	------	------	------	------	------	------	------	------	------	------	------	------	------	------	------	------	------	------	------	------	------	------	------	------	------	------	------	------	------	------	------	------	------	------	------	------	------	------	------	------	------	------	------	------	------	------	------	------	------	------	------	------	------	------	------	------	------	------	------	------	------	------	------	------	------	------	------	------	------	------	------	------	------	------	------	------	------	------	------	------	------	------	------	------	------	------	------	------	------	------	------	------	------	------	------	------	------	------	------	------	------	------	------	------	------	------	------	------	------	------	------	------	------	------	------	------	------	------	------	------	------	------	------	------	------	------	------	------	------	------	------	------	------	------	------	------	------	------	------	------	------	------	------	------	------	------	------	------	------	------	------	------	------	------	------	------	------	------	------	------	------	------	------	------	------	------	------	------	------	------	------	------	------	------	------	------	------	------	------	------	------	------	------	------	------	------	------	------	------	------	------	------	------	------	------	------	------	------	------	------	------	------	------	------	------	------	------	------	------	------	------	------	------	------	------	------	------	------	------	------	------	------	------	------	------	------	------	------	------	------	------	------	------	------	------	------	------	------	------	------	------	------	------	------	------	------	------	------	------	------	------	------	------	------	------	------	------	------	------	------	------	------	------	------	------	------	------	------	------	------	------	------	------	------	------	------	------	------	------	------	------	------	------	------	------	------	------	------	------	------	------	------	------	------	------	------	------	------	------	------	------	------	------	------	------	------	------	------	------	------	------	------	------	------	------	------	------	------	------	------	------	------	------	------	------	------	------	------	------	------	------	------	------	------	------	------	------	------	------	------	------	------	------	------	------	------	------	------	------	------	------	------	------	------	------	------	------	------	------	------	------	------	------	------	------	------	------	------	------	------	------	------	------	------	------	------	------	------	------	------	------	------	------	------	------	------	------	------	------	------	------	------	------	------	------	------	------	------	------	------	------	------	------	------	------	------	------	------	------	------	------	------	------	------	------	------	------	------	------	------	------	------	------	------	------	------	------	------	------	------	------	------	------	------	------	------	------	------	------	------	------	------	------	------	------	------	------	------	------	------	------	------	------	------	------	------	------	------	------	------	------	------	------	------	------	------	------	------	------	------	------	------	------	------	------	------	------	------	------	------	------	------	------	------	------	------	------	------	------	------	------	------	------	------	------	------	------	------	------	------	------	------	------	------	------	------	------	------	------	------	------	------	------	------	------	------	------	------	------	------	------	------	------	------	------	------	------	------	------	------	------	------	------	------	------	------	------	------	------	------	------	------	------	------	------	------	------	------	------	------	------	------	------	------	------	------	------	------	------	------	------	------	------	------	------	------	------	------	------	------	------	------	------	------	------	------	------	------	------	------	------	------	------	------	------	------	------	------	------	------	------	------	------	------	------	------	------	------	------	------	------	------	------	------	------	------	------	------	------	------	------	------	------	------	------	------	------	------	------	------	------	------	------	------	------	------	------	------	------	------	------	------	------	------	------	------	------	------	------	------	------	------	------	------	------	------	------	------	------	------	------	------	------	------	------	------	------	------	------	------	------	------	------	------	------	------	------	------	------	------	------	------	------	------	------	------	------	------	------	------	------	------	------	------	------	------	------	------	------	------	------	------	------	------	------	------	------	------	------	------	------	------	------	------	------	------	------	------	------	------	------	------	------	------	------	------	------	------	------	------	------	------	------	------	------	------	------	------	------	------	------	------	------	------	------	------	------	------	------	------	------	------	------	------	------	------	------	------	------	------	------	------	------	------	------	------	------	------	------	------	------	------	------	------	------	------	------	------	------	------	------	------	------	------	------	------	------	------	------	------	------	------	------	------	------	------	------	------	------	------	------	------	------	------	------	------	------	------	------	------	------	------	------	------	------	------	------	------	------	------	------	------	------	------	------	------	------	------	------	------	------	------	------	------	------	------	------	------	------	------	------	------	------	------	------	------	------	------	------	------	------	------	------	------	------	------	------	------	------	------	------	------	------	------	------	------	------	------	------	------	------	------	------	------	------	------	------	------	-------	-------	-------	-------	-------	-------	-------	-------	-------	-------	-------	-------	-------	-------	-------	-------	-------	-------	-------	-------	-------	-------	-------	-------	-------	-------	-------	-------	-------	-------	-------	-------	-------	-------	-------	-------	-------	-------	-------	-------	-------	-------	-------	-------	-------	-------	-------	-------	-------	-------	-------	-------	-------	-------	-------	-------	-------	-------	-------	-------	-------	-------	-------	-------	-------	-------	-------	-------	-------	-------	-------	-------	-------	-------	-------	-------	-------	-------	-------	-------	-------	-------	-------	-------	-------	-------	-------	-------	-------	-------	-------	-------	-------	-------	-------	-------	-------	-------	-------	-------	-------	-------	-------	-------	-------	-------	-------	-------	-------	-------	-------	-------	-------	-------	-------	-------	-------	-------	-------	-------	-------	-------	-------	-------	-------	-------	-------	-------	-------	-------	-------	-------	-------	-------	-------	-------	-------	-------	-------	-------	-------	-------	-------	-------	-------	-------	-------	-------	-------	-------	-------	-------	-------	-------	-------	-------	-------	-------	-------	-------	-------	-------	-------	-------	-------	-------	-------	-------	-------	-------	-------	-------	-------	-------	-------	-------	-------	-------	-------	-------	-------	-------	-------	-------	-------	-------	-------	-------	-------	-------	-------	-------	-------	-------	-------	-------	-------	-------	-------	-------	-------	-------	-------	-------	-------	-------	-------	-------	-------	-------	-------	-------	-------	-------	-------	-------	-------	-------	-------	-------	-------	-------	-------	-------	-------	-------	-------	-------	-------	-------	-------	-------	-------	-------	-------	-------	-------	-------	-------	-------	-------	-------	-------	-------	-------	-------	-------	-------	-------	-------	-------	-------	-------	-------	-------	-------	-------	-------	-------	-------	-------	-------	-------	-------	-------	-------	-------	-------	-------	-------	-------	-------	-------	-------	-------	-------	-------	-------	-------	-------	-------	-------	-------	-------	-------	-------	-------	-------	-------	-------	-------	-------	-------	-------	-------	-------	-------	-------	-------	-------	-------	-------	-------	-------	-------	-------	-------	-------	-------	-------	-------	-------	-------	-------	-------	-------	-------	-------	-------	-------	-------	-------	-------	-------	-------	-------	-------	-------	-------	-------	-------	-------	-------	-------	-------	-------	-------	-------	-------	-------	-------	-------	-------	-------	-------	-------	-------	-------	-------	---------

HIRD

Est. 1983
Celebrating **40 Years**

www.hird.co.uk

MC305

(2.98t x 2.5m)

Maeda Mini Crane

Up to 2.98 tons of lifting power from a machine only 1,280mm wide.

The MC305-2 is extremely powerful for its small stature.



The Wirth Oktopus Glazing Manipulator is the perfect companion to the Maeda Mini Crane



2.98t x 2.5m

Technical Specification

Max. lifting capacity	2.98t x 2.5m
Lifting height	12.52m x 790kg
Max. working radius	12.16m x 260kg
Boom length	3.695m - 12.485m
Power source	Diesel or Electric
Weight	Diesel - MC305 CRM 3,900kg Electric - MC305 CRME 4,040kg

Features include

- Sheaves protected inside boom
- Rubber tracks
- Powerful two speed winch
- Remote control
- Outrigger interlock system



CPCS - A66 Compact Crane A



Working Envelope

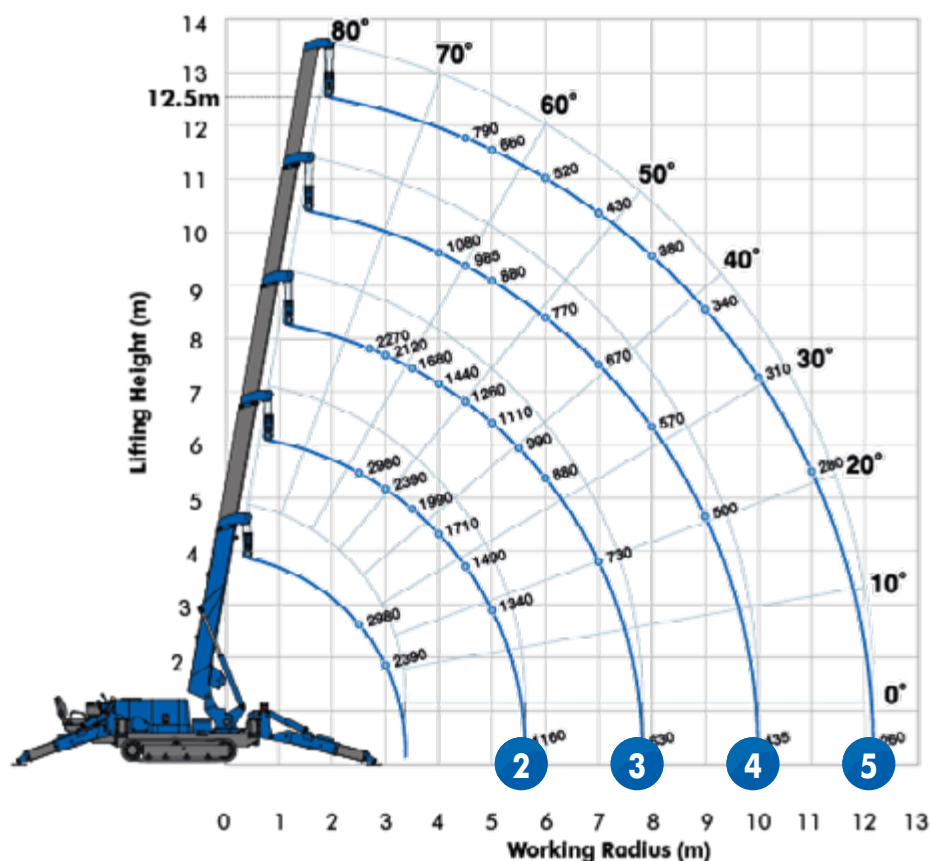

Searcher Hook



Outrigger Positions

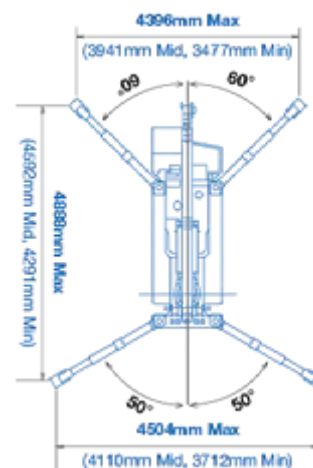

Max. Reach Below Ground Level

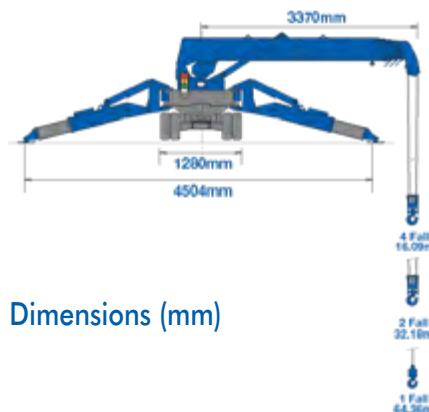

Dimensions (mm)

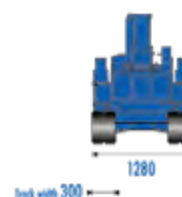
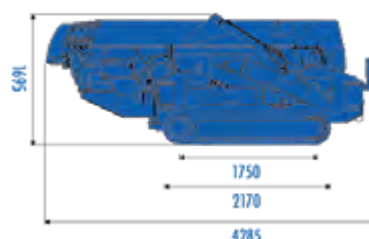

Rated Loads

2

Second stage extended 3.70 - 5.945m boom length

Working radius	m up to	<2.5	3.0	3.5	4.0	4.5	5.0	5.62
Outrigger	Max-extended	kg	2,980	2,390	1,990	1,710	1,490	1,340
	Mid-extended	kg	2,980	2,360	1,960	1,680	1,380	1,140
	Min-extended	kg	2,980	2,350	1,800	1,430	1,140	950

3

Third stage extended 5.945 - 8.145m boom length

Working radius	m up to	2.7	3.0	3.5	4.0	4.5	5.0	5.5	6.0	7.0	7.82
Outrigger	Max-extended	kg	2,270	2,120	1,680	1,440	1,260	1,100	990	880	730
	Mid-extended	kg	2,270	2,090	1,680	1,420	1,240	1,070	950	800	610
	Min-extended	kg	2,270	2,090	1,680	1,370	1,120	910	790	670	510

4

Fourth stage extended 8.145 - 10.315m boom length

Working radius	m up to	4.0	4.5	5.0	6.0	7.0	8.0	9.0	9.99
Outrigger	Max-extended	kg	1,080	985	880	770	670	570	500
	Mid-extended	kg	1,060	950	860	750	630	490	410
	Min-extended	kg	1,060	950	860	680	530	420	340

5

Fifth stage extended 10.315 - 12.485m boom length

Working radius	m up to	<4.5	5.0	6.0	7.0	8.0	9.0	10.0	11.0	12.16
Outrigger	Max-extended	kg	790	660	520	430	380	340	310	280
	Mid-extended	kg	780	650	500	410	360	320	290	260
	Min-extended	kg	780	650	500	410	360	320	290	240

Product specifications are subject to change without notice or obligation.
The photographs and/or drawings in this document are for illustrative purposes only.



Est. 1983
Celebrating **40 Years**

www.hird.co.uk

MC305CB-3 ECO

(2.98t x 2.5m)

Maeda All Electric Mini Crane

The Maeda MC305CB-3 ECO is an all-new lithium battery electric mini crane.

Zero emissions, digital controls, and ideal for indoor and outdoor lifting up to 2.98t.



100% Electric

2.98t x 2.5m

Technical Specification

Max. lifting capacity	2.98t x 2.5m
Lifting height	12.52m x 790kg
Max. working radius	12.16m x 260kg
Boom length	3.695m - 12.485m
Power source	Battery 110v on-board charger
Weight	3,925kg

Features include

- 7" LMI display
- Variable outriggers
- Rubber tracks
- Remote control
- Low ground pressure
- Optional 850kg /1,500kg searcher hooks



100% Electric battery power



CPCS - A66 Compact Crane A



Working Envelope

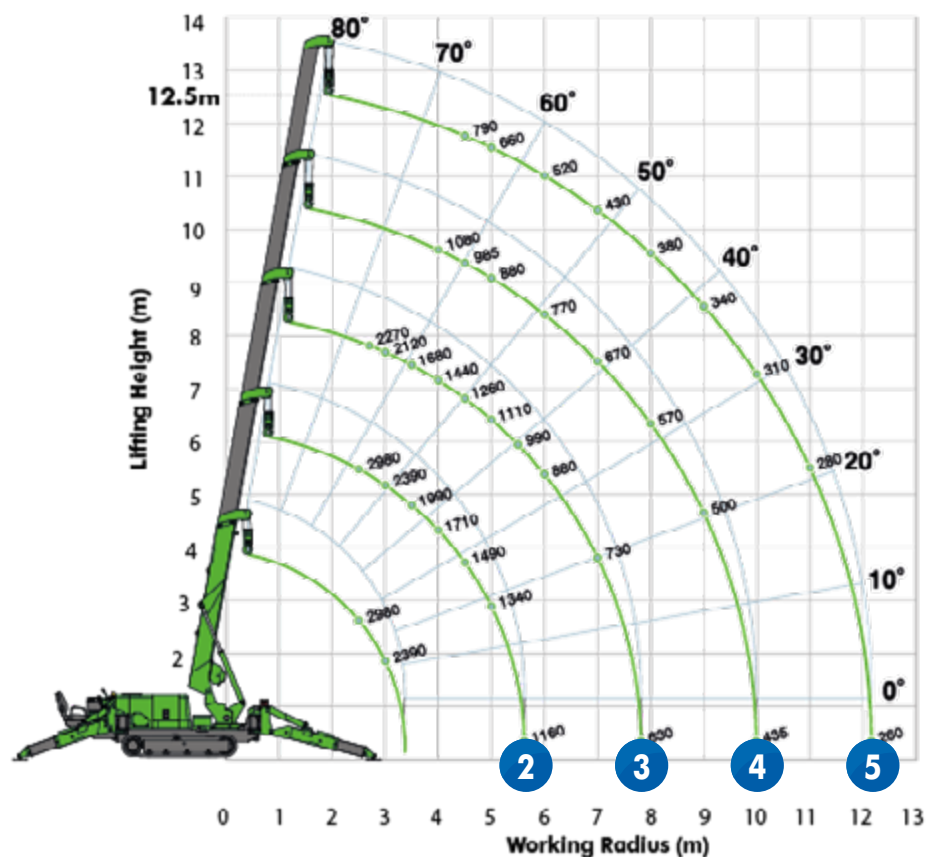

Searcher Hook



Outrigger Positions

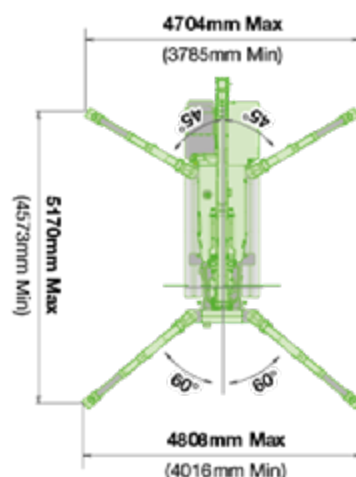

Max. Reach
Below Ground Level

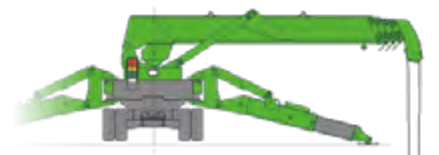

Dimensions (mm)

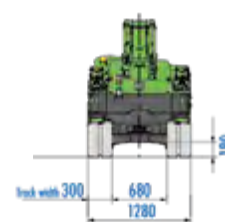
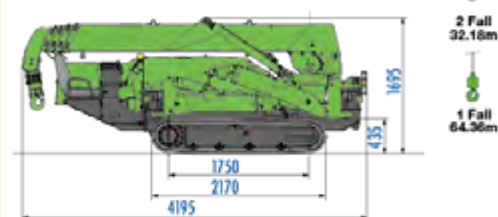

 **100% Electric**

Rated Loads

2 Second stage extended 3.70 - 5.945m boom length

Working radius	m up to	<2.5	3.0	3.5	4.0	4.5	5.0	5.62
Outrigger	Max-extended	kg	2,980	2,390	1,990	1,710	1,490	1,340
	Mid-extended	kg	2,980	2,360	1,960	1,680	1,380	1,140
	Min-extended	kg	2,980	2,350	1,800	1,430	1,140	950

3 Third stage extended 5.945 - 8.145m boom length

Working radius	m up to	2.7	3.0	3.5	4.0	4.5	5.0	5.5	6.0	7.0	7.82
Outrigger	Max-extended	kg	2,270	2,120	1,680	1,440	1,260	1,100	990	880	730
	Mid-extended	kg	2,270	2,090	1,680	1,420	1,240	1,070	950	800	610
	Min-extended	kg	2,270	2,090	1,680	1,370	1,120	910	790	670	510

4 Fourth stage extended 8.145 - 10.315m boom length

Working radius	m up to	4.0	4.5	5.0	6.0	7.0	8.0	9.0	9.99
Outrigger	Max-extended	kg	1,080	985	880	770	670	570	500
	Mid-extended	kg	1,060	950	860	750	630	490	410
	Min-extended	kg	1,060	950	860	680	530	420	340

5 Fifth stage extended 10.315 - 12.485m boom length

Working radius	m up to	<4.5	5.0	6.0	7.0	8.0	9.0	10.0	11.0	12.16
Outrigger	Max-extended	kg	790	660	520	430	380	340	310	260
	Mid-extended	kg	780	650	500	410	360	320	290	250
	Min-extended	kg	780	650	500	410	360	320	290	240

Product specifications are subject to change without notice or obligation.
The photographs and/or drawings in this document are for illustrative purposes only.



Est. 1983
Celebrating **40 Years**

www.hird.co.uk

MC405

(3.83t x 2.7m)

Maeda Mini Crane

The Maeda MC405 is a powerful mini crane with 3.83t lift capacity and a fly jib to extend working radius up to a maximum of 16m.

This mini crane has a useful 500kg pick and carry duty.



The Wirth Oktopus Glazing Manipulator is the perfect companion to the Maeda Mini Crane



3.83t x 2.7m

Technical Specification

Max. lifting capacity	3.83t x 2.7m
Lifting height	16.8m x 1,130kg
Max. working radius	16.0m x 210kg
Boom length	4.735m - 16.475m
Power source	Diesel or Electric
Weight	Diesel - MC405 CRM 5,600kg Electric - MC405 CRME 5,750kg

Features include

- 500kg pick & carry duty
- Rubber tracks
- Remote control
- Outrigger interlock system
- 850kg/500kg searcher hook



CPCS - A66 Compact Crane A



Working Envelope

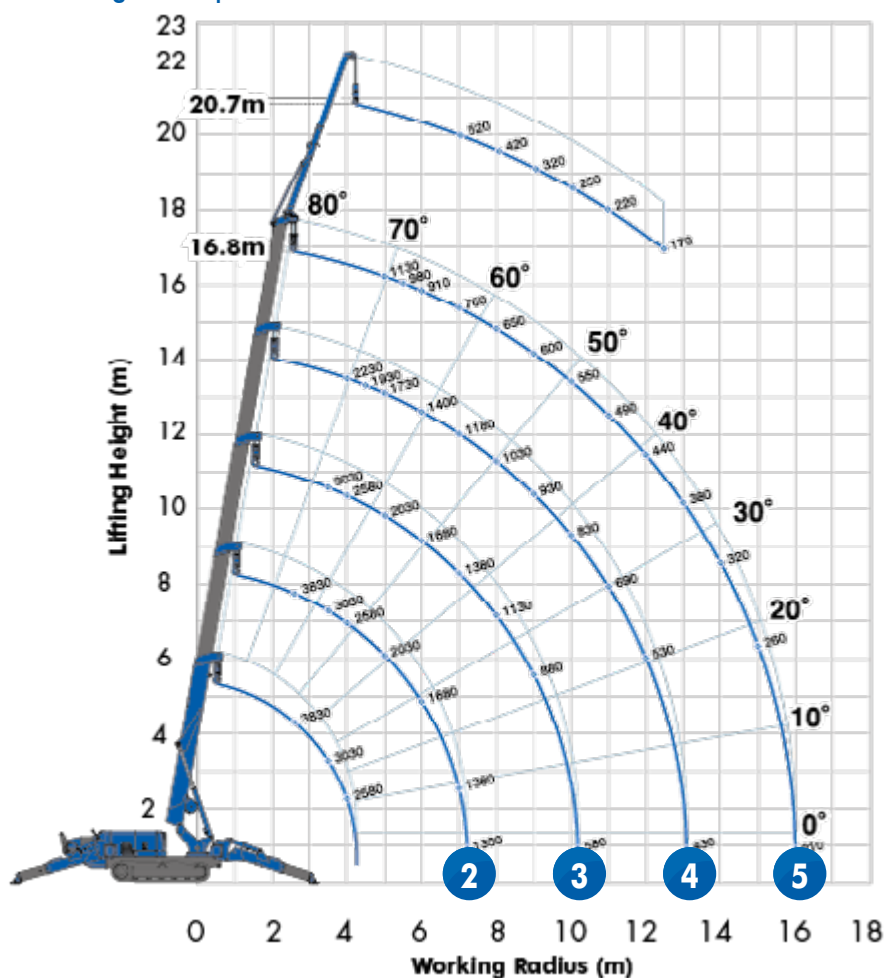

Searcher Hook



Outrigger Positions

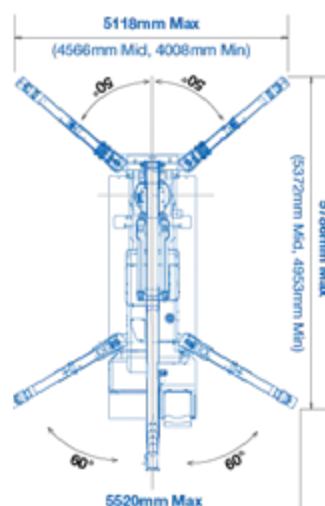

Max. Reach
Below Ground Level

Rated Loads

2 Second stage extended 4.735 - 7.695m boom length

Working radius	m up to	<2.0	3.5	4.0	5.0	6.0	7.0	7.25
Outrigger	Max-extended kg	3,830	3,030	3,580	2,030	1,680	1,380	1,330
	Mid-extended kg	3,830	3,030	3,580	1,880	1,430	1,160	1,120
	Min-extended kg	3,830	3,030	2,580	1,680	1,180	930	780

3 Third stage extended 7.695 - 10.665m boom length

Working radius	m up to	3.5	4.0	5.0	6.0	7.0	8.0	9.0	10.2
Outrigger	Max-extended kg	3,030	2,580	2,030	1,680	1,380	1,130	880	550
	Mid-extended kg	3,030	2,580	1,880	1,430	1,130	880	740	490
	Min-extended kg	3,030	2,580	1,680	1,180	880	730	580	400

4 Fourth stage extended 10.665 - 13.565m boom length

Working radius	m up to	4.0	4.5	5.0	6.0	7.0	8.0	9.0	10.0	11.0	12.0	13.1
Outrigger	Max-extended kg	2,230	1,930	1,730	1,400	1,180	1,030	930	830	690	530	430
	Mid-extended kg	2,230	1,830	1,630	1,330	1,080	880	730	530	480	430	330
	Min-extended kg	2,230	1,830	1,630	1,180	830	680	550	430	380	350	310

5 Fifth stage extended 13.565 - 16.475m boom length

Working radius	m up to	5	5.5	6.0	7.0	8.0	9.0	10.0	11.0	12.0	13.0	14.0	15.0	16.0
Outrigger	Max-extended kg	1,130	980	910	760	650	600	550	490	440	380	320	260	210
	Mid-extended kg	1,130	980	910	730	630	550	480	430	380	330	280	220	180
	Min-extended kg	1,130	980	880	730	530	450	420	370	330	280	240	190	150

Product specifications are subject to change without notice or obligation.
The photographs and/or drawings in this document are for illustrative purposes only.

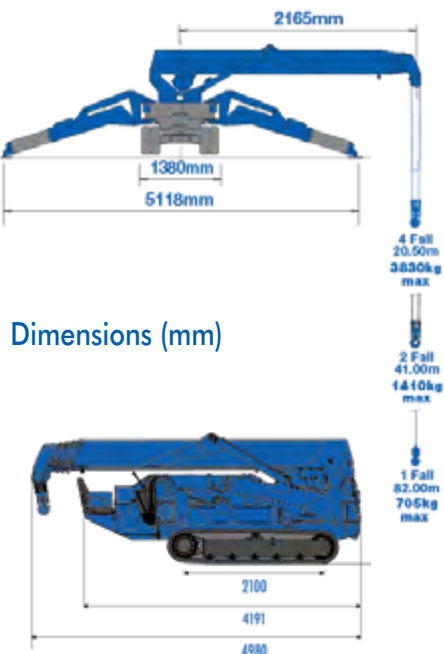

Dimensions (mm)

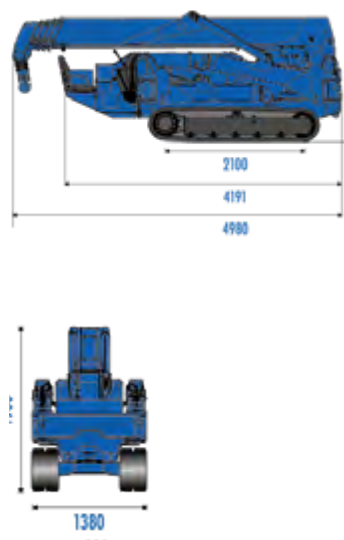



Est. 1983
Celebrating **40 Years**

www.hird.co.uk

MC815

(8.0t x 2.4m)

Maeda Mini Crane



The Maeda MC815 is the largest Maeda mini crane with a huge 8 tonne lift capacity.

Offering pick and carry capacities of up to 1000kg and packed with the latest technology for safe and efficient lifting.

8.0t x 2.4m

Technical Specification

Max. lifting capacity	8.0t x 2.4m
Lifting height	19.6m x 2,390kg
Max. working radius	18.8m x 340kg
Boom length	3.695 - 12.485m
Power source	Diesel or Electric
Weight	Diesel - MC815 C 9,460kg Electric - MC815 CRME 9,700kg

Features include

- Multi-function touchscreen monitor
- 1t pick & carry duty
- Auto levelling / auto stow via remote
- Environmentally friendly EU compliant engine
- Optional 1.5t SWL hydraulic fly jib



CPCS - A66 Compact Crane A



Working Envelope

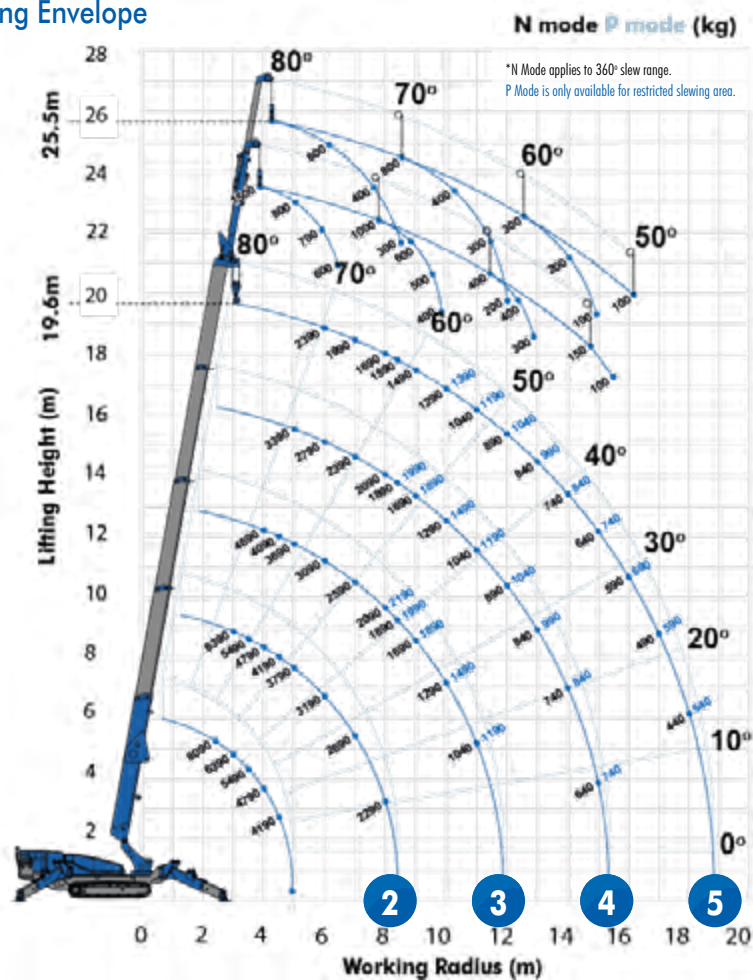

Outrigger Positions

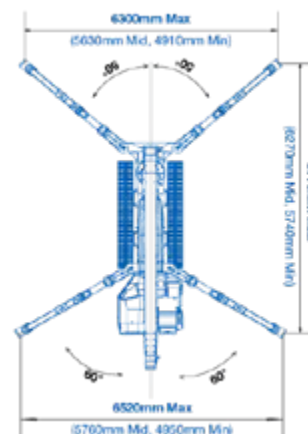

Dimensions (mm)

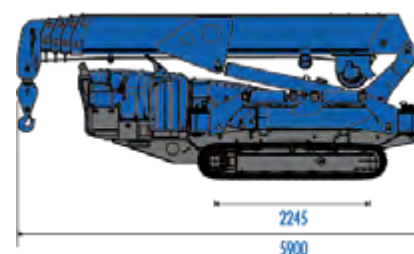

Rated Loads

2

Second stage extended 4.92 - 8.39m boom length

Working radius	m up to	2.4	2.5	3.0	3.5	4.0	4.5	4.92	5.0	6.0	7.0	8.0	8.39
Outrigger	N mode*	kg	6,390	6,390	6,390	5,490	4,790	4,190	3,790	3,190	2,690	2,290	2,090
Max-extended	P mode*	kg	6,390	6,390	6,390	5,490	4,790	4,190	3,790	3,190	2,690	2,290	2,090

3

Third stage extended 8.39 - 11.86m boom length

Working radius	m up to	2.4	2.5	3.0	3.5	4.0	4.5	4.92	5.0	6.0	7.0	8.0	8.39	9.0	10.0	11.0	11.86
Outrigger	N mode*	kg	4,690	4,690	4,690	4,690	4,090	3,690	3,690	3,090	2,590	2,090	1,890	1,690	1,290	1,040	890
Max-extended	P mode*	kg	4,690	4,690	4,690	4,690	4,090	3,690	3,690	3,090	2,590	2,190	1,990	1,890	1,490	1,190	1,040

4

Fourth stage extended 11.86 - 15.33m boom length

Working radius	m up to	2.5	3.0	3.5	4.0	4.5	4.92	5.0	6.0	7.0	8.0	8.39	9.0
Outrigger	N mode*	kg	3,390	3,390	3,390	3,390	3,390	3,390	2,790	2,390	2,090	1,890	1,690
Max-extended	P mode*	kg	3,390	3,390	3,390	3,390	3,390	3,390	2,790	2,390	2,090	1,990	1,890

5

Third stage extended 15.33 - 18.8m boom length

Outrigger	N mode*	kg	1,290	1,040	890	890	840	740	640	590		
Max-extended	P mode*	kg	1,490	1,190	1,040	1,040	990	840	740	690		

Third stage extended 15.33 - 18.8m boom length

Working radius	m up to	3.5	4.0	4.5	4.92	5.0	6.0	7.0	8.0	8.39	9.0	10.0	
Outrigger	N mode*	kg	2,390	2,390	2,390	2,390	2,390	2,390	1,990	1,690	1,590	1,490	1,290
Max-extended	P mode*	kg	2,390	2,390	2,390	2,390	2,390	2,390	1,990	1,690	1,590	1,490	1,390

Fourth stage extended 18.8m boom length

Working radius	m up to	11.0	11.86	12.0	13.0	14.0	15.0	15.33	16.0	17.0	18.0	18.8	
Outrigger	N mode*	kg	1,040	890	890	840	740	640	590	590	490	440	340
Max-extended	P mode*	kg	1,190	1,040	1,040	990	840	740	690	690	590	540	440

Product specifications are subject to change without notice or obligation.
The photographs and/or drawings in this document are for illustrative purposes only.

Max. Reach
Below Ground
Level





Est. 1983
Celebrating **40 Years**

www.hird.co.uk

CC985S-1

(4.9t x 2.1m)

Maeda Crawler Crane

Flexible and productive, the CC985 crawler crane delivers excellent lifting performance across rough terrain without the need for outriggers.

With a 16.5m working height, 7" multi function monitor and a massive 2,000kg pick and carry capacity, this crane offers safe and comfortable operations coupled with great lifting duties.



4.9t x 2.1m

Technical Specification

Max. lifting capacity	4.9t x 2.1m
Lifting height	16.5m x 1,400kg with Fly-Jib 20.2m x 430kg
Max. working radius	14.67m x 200kg
Boom length	4.78m - 15.78m
Power source	Diesel
Weight	9,450kg with Fly-Jib 9,630kg

Features include

- Optional Fly Jib Attachment
- 2,000kg Pick & Carry Duty
- 7 inch Multi Monitor
- Rear View Camera
- Automatic Pentagonal 5-Section Boom



CPCS - A66D - 360 Pick & Carry



Working Envelope

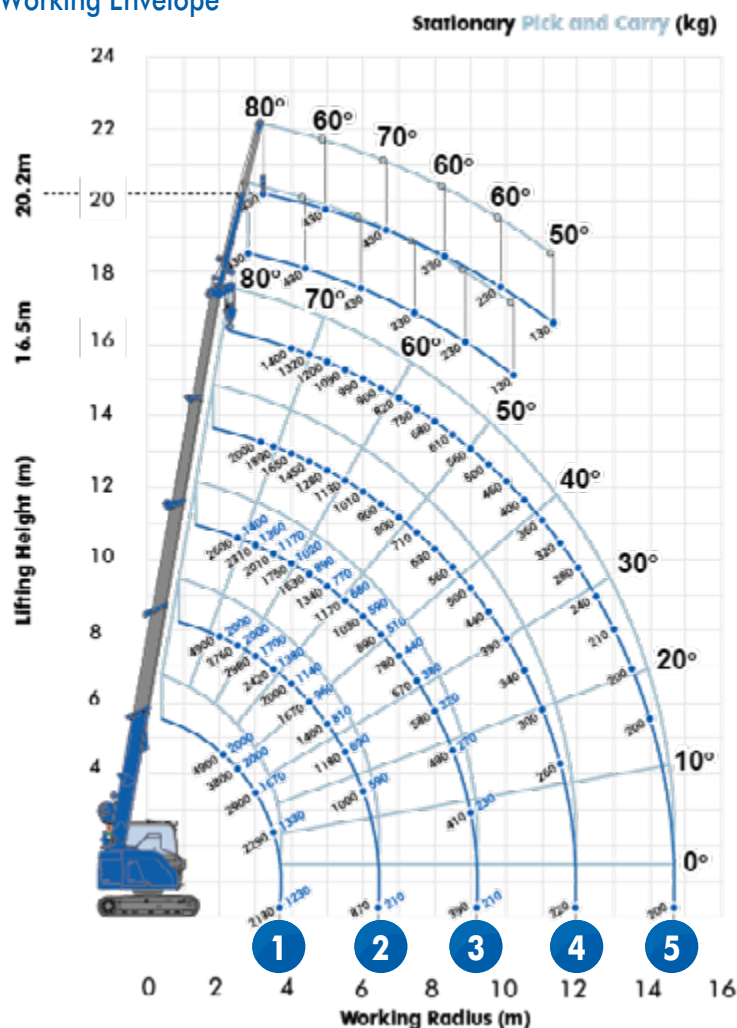

Dimensions (mm)

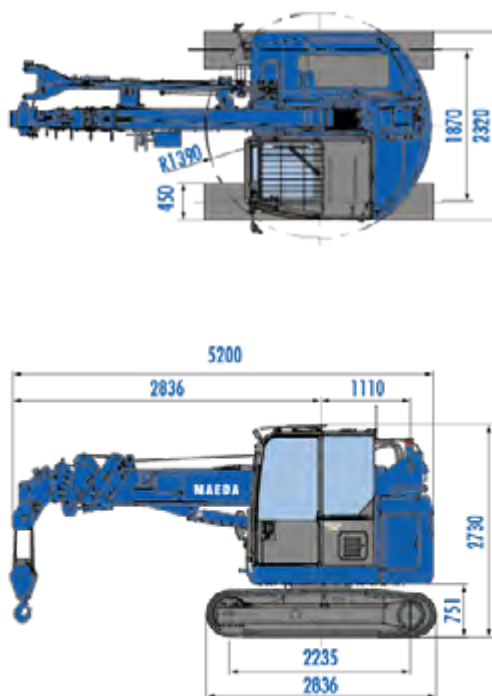

Rated Loads

1

First stage extended 3.67 - 4.78m boom length

Working radius	m up to	2.0	2.1	2.5	2.7	3.0	3.15	3.5	3.67								
Stationary	kg	4,900	4,900	3,800	3,310	2,900	2,640	2,290	2,130								
Pick and Carry	kg	2,000	2,000	2,000	1,950	1,670	1,550	1,330	1,230								

2

Second stage extended 4.78 - 7.53m boom length

Working radius	m up to	2.0	2.1	2.5	2.7	3.0	3.15	3.5	3.67	4.0	4.5	5.0	5.5	6.0	6.42								
Stationary	kg	4,900	4,630	3,760	3,410	2,980	2,800	2,420	2,270	2,000	1,670	1,400	1,180	1,000	870								
Pick and Carry	kg	2,000	2,000	2,000	1,940	1,700	1,590	1,380	1,290	1,140	960	810	690	590	510								

3

Third stage extended 7.53 - 10.28m boom length

Working radius	m up to	2.0	2.1	2.5	2.7	3.0	3.15	3.5	3.67	4.0	4.5	5.0	5.5	6.0	6.42	6.5	7.0	7.5	8.0	8.5	9.0	9.17
Stationary	kg	2,600	2,600	2,600	2,520	2,310	2,220	2,010	1,920	1,750	1,530	1,340	1,170	1,030	910	890	780	670	580	490	410	390
Pick and Carry	kg	1,400	1,400	1,400	1,400	1,360	1,300	1,170	1,120	1,020	890	770	680	590	520	510	440	380	320	270	230	210

4

Fourth stage extended 10.28 - 13.03m boom length

Working radius	m up to	2.0	2.1	2.5	2.7	3.0	3.15	3.5	3.67	4.0	4.5	5.0	5.5	6.0	6.42	6.5	7.0	7.5	8.0	8.5	9.0	9.17
Stationary	kg	2,000	2,000	2,000	2,000	2,000	2,000	1,890	1,880	1,650	1,450	1,280	1,130	1,010	910	900	800	710	630	560	500	480
Working radius	m up to	9.5	10.0	10.5	11.0	11.5	11.92															
Stationary	kg	440	390	340	300	260	220															

5

Fourth stage extended 13.03 - 15.78m boom length

Working radius	m up to	2.5	2.7	3.0	3.15	3.5	3.67	4.0	4.5	5.0	5.5	6.0	6.42	6.5	7.0	7.5	8.0	8.5	9.0	9.17
Stationary	kg	1,400	1,400	1,400	1,400	1,400	1,400	1,320	1,200	1,090	990	920	900	820	750	680	610	560	540	
Working radius	m up to	9.5	10.0	10.5	11.0	11.5	11.92	12.0	12.5	13.0	13.5	14.0	14.67							
Stationary	kg	500	450	400	360	320	280	280	240	210	200	200	200							

Product specifications are subject to change without notice or obligation.
The photographs and/or drawings in this document are for illustrative purposes only.

Max. Reach
Below Ground
Level

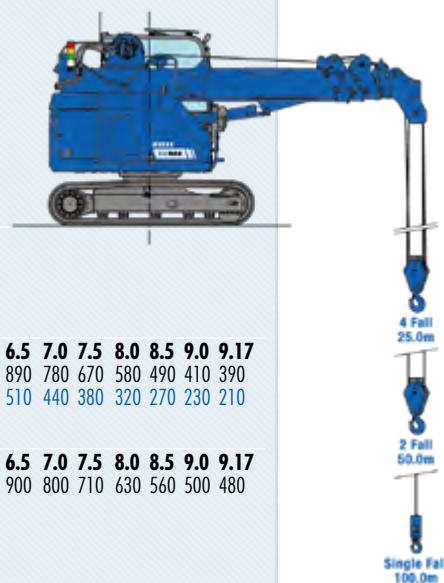



Est. 1983
Celebrating **40 Years**

www.hird.co.uk

URW-094

(0.995t x 1.5m)

UNIC Mini Crane

The URW094 is Hird's smallest & lightest mini crane.

Weighing only 1,000kg but with a lift capacity of up to 995kg it is perfect for confined spaces.



0.995t x 1.5m

Technical Specification

Max. lifting capacity	0.995t x 1.5m
Lifting height	5.60m
Max. working radius	5.17m
Boom length	1.73 - 5.49m
Power source	Petrol or LPG
Weight	1,000kg

Features include

- Radio remote control operation
- Configurable outriggers
- Automatic hook stow
- Overwinding alarm
- Will pass through single doorway



CPCS - A66 Compact Crane A



Working Envelope

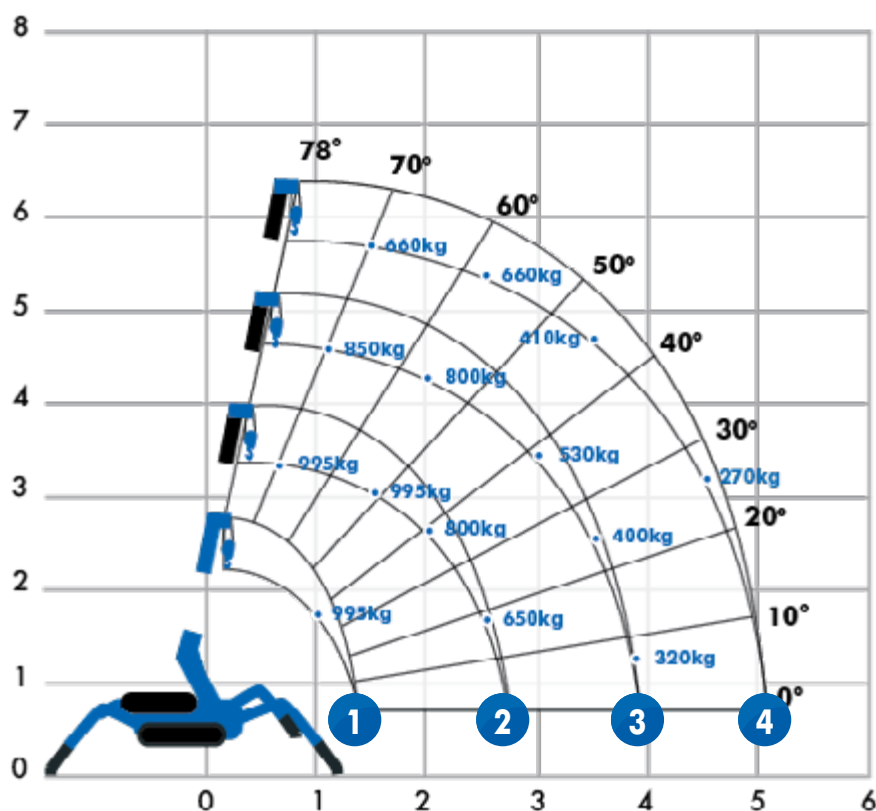

Outrigger Positions

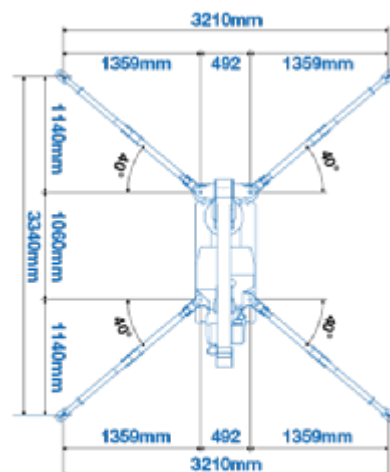

Max. Reach Below Ground Level

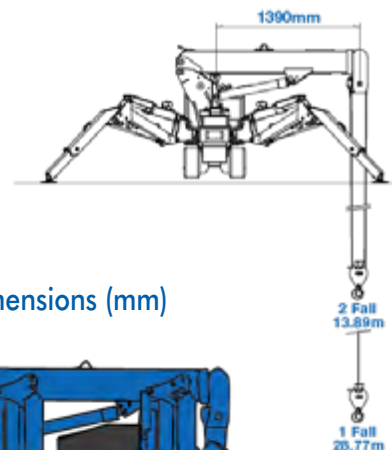

Dimensions (mm)

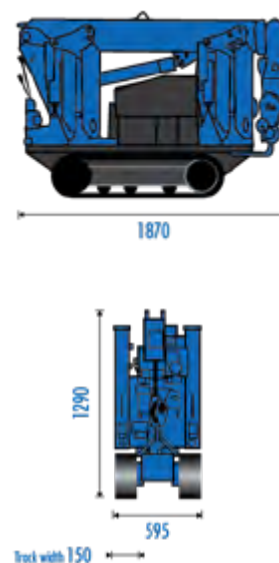

Rated Loads

1

First stage extended 1.73m boom length

Working radius	m up to	1.0	1.1	1.2	1.3	1.41
Outrigger	Max-extended	kg	995	995	995	995
	Min-extended	kg	800	800	750	700

2

Second stage extended 1.73 - 3.01m boom length

Working radius	m up to	1.0	1.1	1.3	1.5	2.0	2.5	2.69
Outrigger	Max-extended	kg	995	995	995	995	800	650
	Min-extended	kg	800	800	700	600	410	285

3

Third stage extended 3.01 - 4.25m boom length

Working radius	m up to	1.0	1.8	2.0	2.5	2.8	3.0	3.5	3.93
Outrigger	Max-extended	kg	850	850	800	650	580	530	400
	Min-extended	kg	500	500	410	285	215	190	145

4

Fourth stage extended 4.25 - 5.49m boom length

Working radius	m up to	2.4	2.5	2.8	3.0	3.5	4.0	4.5	5.1	5.17
Outrigger	Max-extended	kg	660	660	580	530	410	330	270	210
	Min-extended	kg	350	360	320	220	190	145	105	80

* Rated loads for the URW-094 include 15kg 2-fall hook block.

Product specifications are subject to change without notice or obligation.
The photographs and/or drawings in this document are for illustrative purposes only.



Est. 1983
Celebrating **40 Years**

www.hird.co.uk

URW-095

(0.995t x 3.5m)

UNIC Mini Crane

The URW095 has the advantage of fitting through a standard doorway making it ideally suited for interior applications.

With a number of safety innovations and up to 995Kg lift capacity the URW095 is a great option.



0.995t x 3.5m

Technical Specification

Max. lifting capacity	0.995t x 3.5m
Lifting height	8.80m
Max. working radius	8.41m
Boom length	2.53 - 8.65m
Power source	Diesel, Petrol, LPG Dual or Electric Dual
Weight	1,850kg 1,950kg with electric option, 1,920kg with diesel option 2,090kg with diesel and electric dual option

Features include

- Radio remote control operation
- Configurable outriggers
- Automatic hook stow
- Overwinding alarm
- Will pass through single doorway
- Optional searcher hook



CPCS - A66 Compact Crane A



Working Envelope

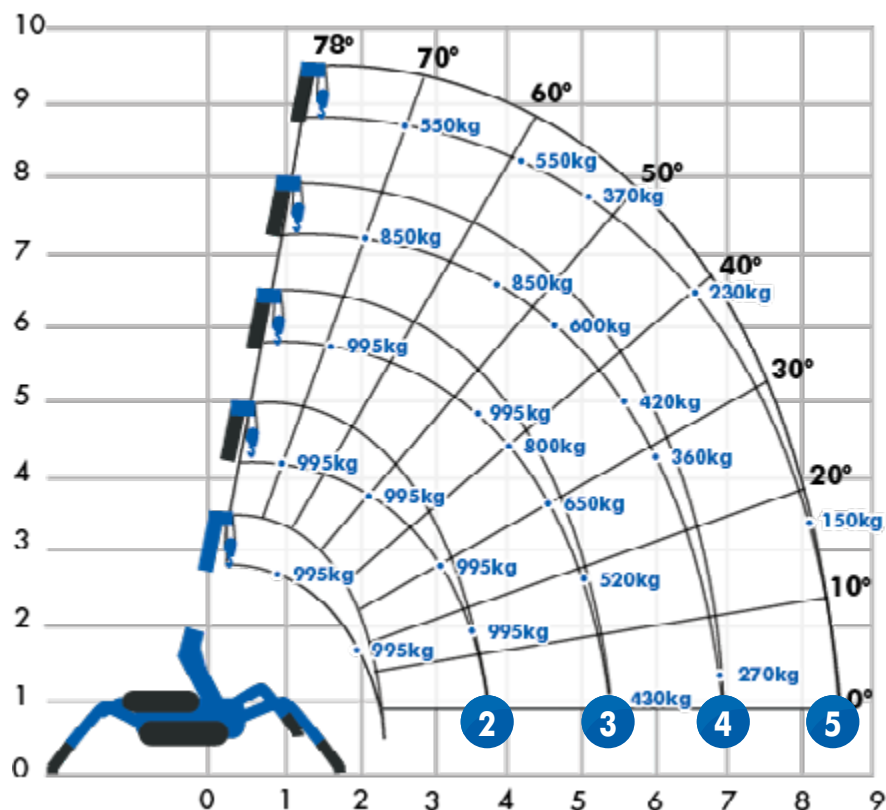

Outrigger Positions

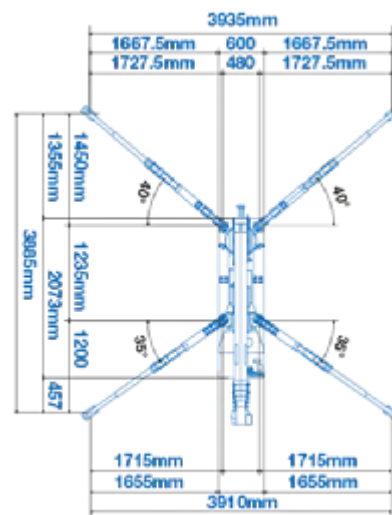

Max. Reach Below Ground Level

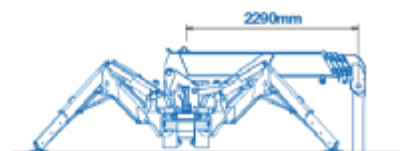

Dimensions (mm)

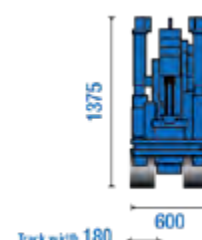
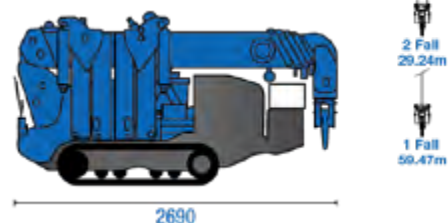

Rated Loads

2

Second stage extended 2.53 - 4.075m boom length

Working radius	m up to	1.0	1.4	1.5	1.8	2.0	2.5	3.0	3.5	3.835
Outrigger	Max-extended	kg	995	995	995	995	995	995	995	900
	Min-extended	kg	995	995	995	995	650	490	350	250

3

Third stage extended 4.075 - 5.61m boom length

Working radius	m up to	2.2	2.5	2.9	3.0	3.5	4.0	4.5	5.0	5.37
Outrigger	Max-extended	kg	995	995	995	995	800	650	520	430
	Min-extended	kg	800	650	530	500	380	280	220	160

4

Fourth stage extended 6.51 - 7.13m boom length

Working radius	m up to	3.3	3.8	4.0	4.5	5.0	5.5	6.0	6.5	6.89
Outrigger	Max-extended	kg	850	850	750	600	500	420	360	270
	Min-extended	kg	420	340	300	250	190	140	100	80

5

Fifth stage extended 7.13 - 8.65m boom length

Working radius	m up to	3.8	4.1	4.5	5.0	5.5	6.0	6.5	7.0	8.0	8.41
Outrigger	Max-extended	kg	550	550	450	370	310	270	230	200	150
	Min-extended	kg	350	290	250	200	160	130	100	70	40

Product specifications are subject to change without notice or obligation.
The photographs and/or drawings in this document are for illustrative purposes only.



Est. 1983
Celebrating **40 Years**

www.hird.co.uk

With remote control operation & safe load indicator, the URW295 mini crane will lift up to 2.9t and is ideal for confined and restricted areas.



2.9t x 1.4m

Technical Specification

Max. lifting capacity	2.9t x 1.4m
Lifting height	8.80m
Max. working radius	8.41m
Boom length	2.53 - 8.65m
Power source	Diesel, Petrol, LPG Dual or Electric Dual
Weight	1,850kg 1,950kg with electric option, 1,920kg with diesel option 2,090kg with diesel and electric dual option

Features include

- Radio remote control operation
- Configurable outriggers
- Automatic hook stow
- Overwinding alarm
- Will pass through single doorway
- Optional searcher hook and fly jib



CPCS - A66 Compact Crane A



Working Envelope

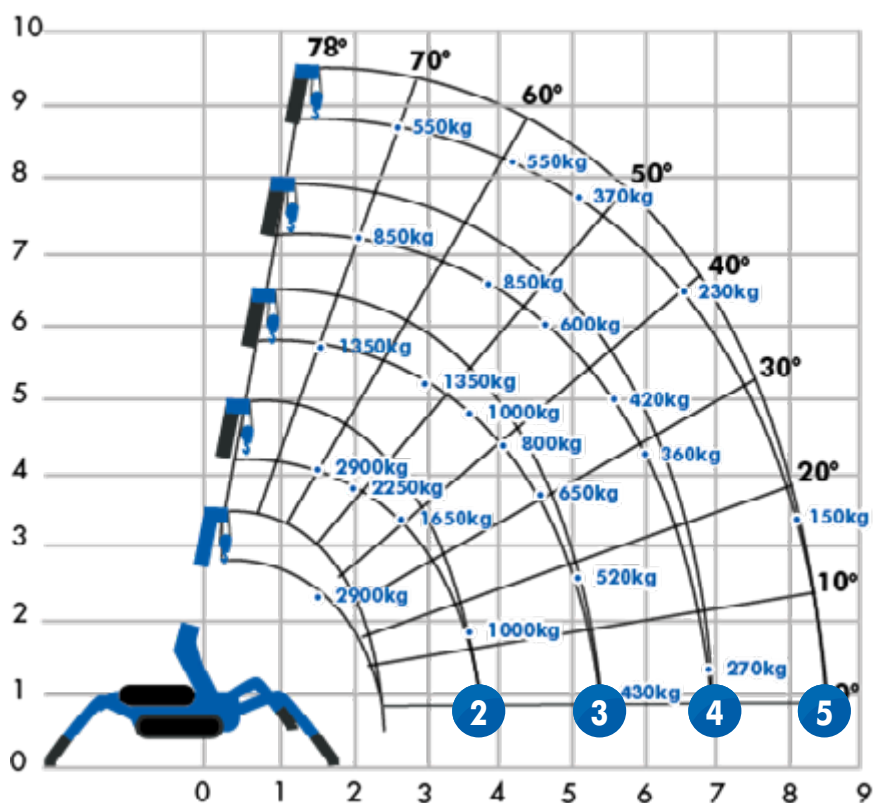

Outrigger Positions

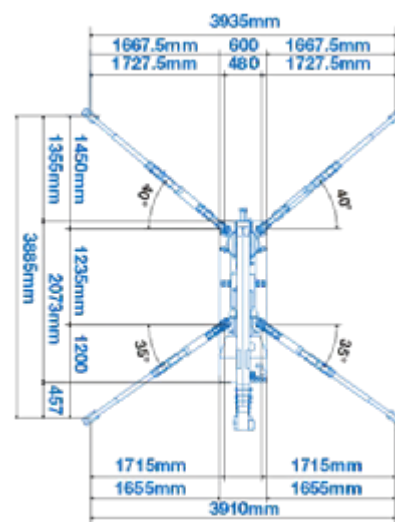

Max. Reach
Below Ground Level

Rated Loads

2

Second stage extended 2.53 - 4.075m boom length

Working radius	m up to	1.0	1.4	1.5	1.8	2.0	2.5	3.0	3.5	3.835
Outrigger	Max-extended	kg	2,900	2,900	2,650	2,250	2,050	1,650	1,300	1,000
	Min-extended	kg	2,000	2,000	2,000	1,450	1,100	650	490	350

3

Third stage extended 4.075 - 5.61m boom length

Working radius	m up to	2.2	2.5	2.9	3.0	3.5	4.0	4.5	5.0	5.37
Outrigger	Max-extended	kg	1,350	1,350	1,350	1,250	1,000	800	650	520
	Min-extended	kg	800	650	530	500	380	280	220	160

4

Fourth stage extended 5.61 - 7.13m boom length

Working radius	m up to	3.3	3.8	4.0	4.5	5.0	5.5	6.0	6.5	6.89
Outrigger	Max-extended	kg	850	850	750	600	500	420	360	320
	Min-extended	kg	420	340	300	250	190	140	100	80

5

Fifth stage extended 7.13 - 8.65m boom length

Working radius	m up to	3.8	4.1	4.5	5.0	5.5	6.0	6.5	7.0	8.0	8.41
Outrigger	Max-extended	kg	550	550	450	370	310	270	230	200	150
	Min-extended	kg	350	290	250	200	160	130	100	70	40

Product specifications are subject to change without notice or obligation.
The photographs and/or drawings in this document are for illustrative purposes only.

Dimensions (mm)

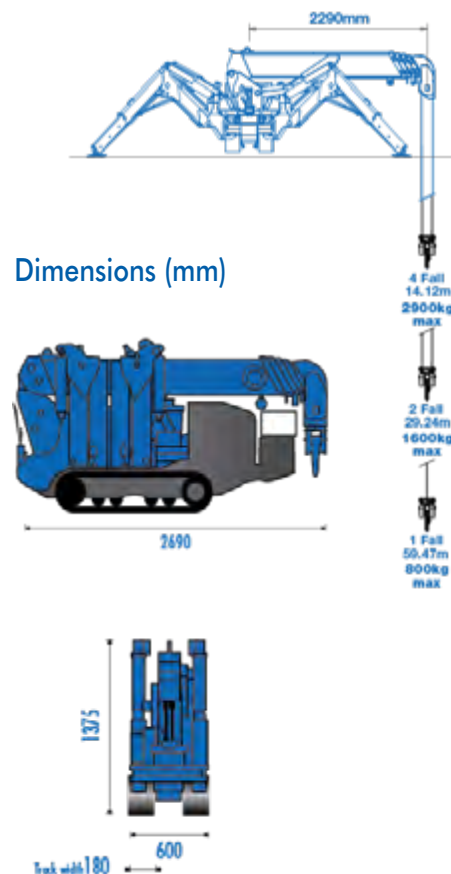



Est. 1983
Celebrating **40 Years**

www.hird.co.uk

URW-376

(2.9t x 2.5m)

UNIC Mini Crane

The URW376 is one of Hird's mid-range mini cranes.

Featuring a 14.61m boom length and both diesel & electric power options, this mini crane is a class leader.



2.9t x 2.5m

Technical Specification

Max. lifting capacity	2.9t x 2.5m
Lifting height	14.9m
Max. working radius	14.45m
Boom length	3.63 - 14.61m
Power source	Diesel, Petrol, LPG Dual or Electric Dual
Weight	3,850kg 4,000kg with electric option

Features include

- Radio remote control operation or on-board operator seat
- Automatic hook stow
- Configurable outriggers
- Overwinding alarm
- 500kg searcher hook



CPCS - A66 Compact Crane A



Working Envelope

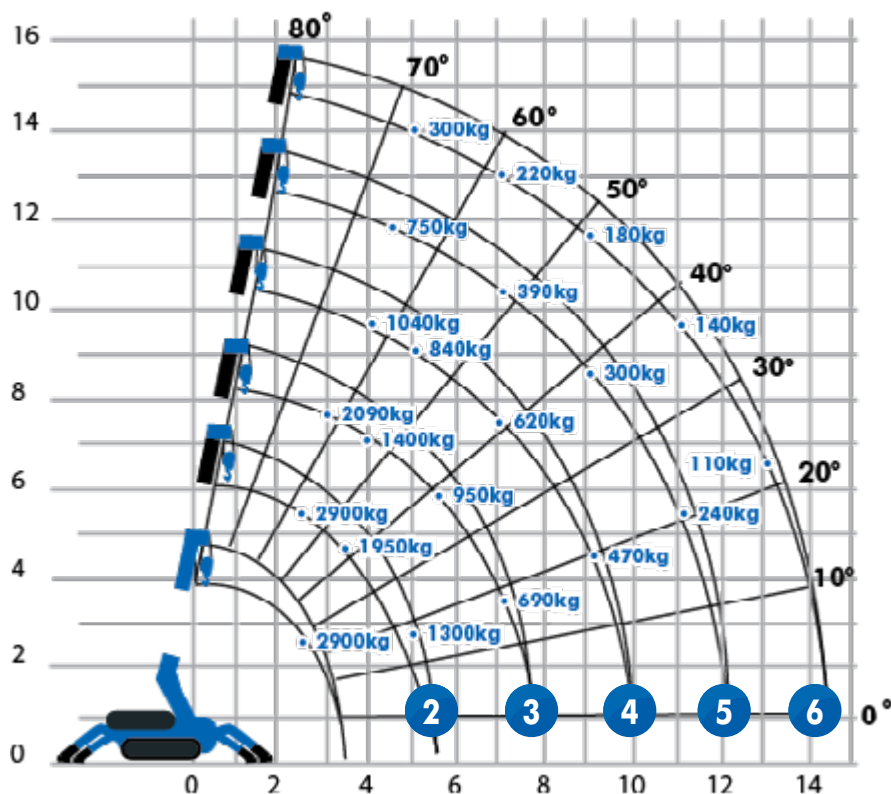

Outrigger Positions

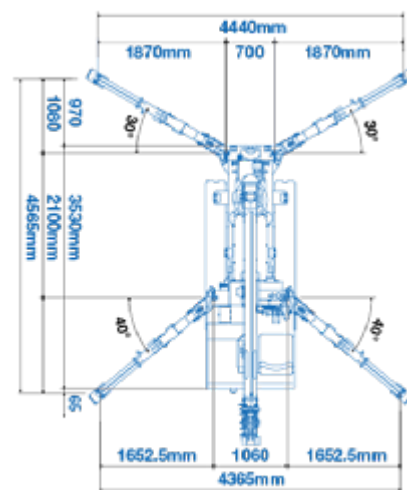

Max. Reach Below Ground Level

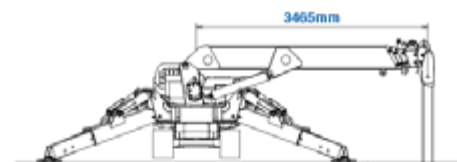

Dimensions (mm)

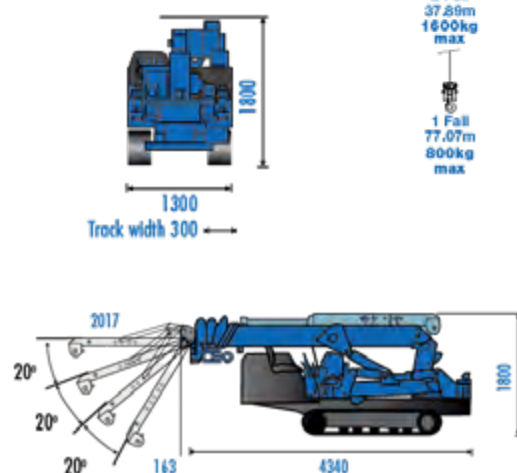

2

Second stage extended 3.63 - 5.85m boom length

Working radius	m up to	2.0	2.5	3.0	3.5	4.0	4.5	5.0	5.69
Outrigger	Max-extended kg	2,900	2,900	2,350	1,950	1,670	1,450	1,300	1,070
	Mid-extended kg	2,900	2,900	2,320	1,920	1,570	1,250	990	770
	Min-extended kg	2,900	2,900	2,170	1,500	1,120	900	720	470

3

Third stage extended 5.85 - 8.04m boom length

Working radius	m up to	2.7	3.0	3.5	4.0	4.5	5.0	5.5	6.0	7.0	7.88
Outrigger	Max-extended kg	2,240	2,090	1,650	1,400	1,220	1,070	950	840	690	590
	Mid-extended kg	2,240	2,060	1,650	1,390	1,170	1,000	820	640	450	370
	Min-extended kg	2,240	2,060	1,570	1,220	1,020	830	650	510	300	190

4

Fourth stage extended 8.04 - 10.23m boom length

Working radius	m up to	4.0	4.5	5.0	6.0	7.0	8.0	9.0	10.07
Outrigger	Max-extended kg	1,040	930	840	730	620	520	470	380
	Mid-extended kg	1,030	920	830	670	500	380	280	200
	Min-extended kg	1,030	820	640	470	310	220	130	90

5

Fifth stage extended 10.23 - 12.42m boom length

Working radius	m up to	4.5	5.0	6.0	7.0	8.0	9.0	10.0	11.0	12.26
Outrigger	Max-extended kg	750	620	480	390	340	300	270	240	230
	Mid-extended kg	750	620	470	390	320	270	220	170	130
	Min-extended kg	750	620	400	250	180	130	90	60	10

6

Sixth stage extended 12.42 - 14.61m boom length

Working radius	m up to	4.9	5.5	6.0	7.0	8.0	9.0	10.0	11.0	12.0	13.0	14.45
Outrigger	Max-extended kg	300	270	250	220	200	180	160	140	130	110	100
	Mid-extended kg	300	270	250	220	200	180	160	120	90	60	40
	Min-extended kg	300	270	250	220	170	110	80	50	30	20	10

Product specifications are subject to change without notice or obligation.
The photographs and/or drawings in this document are for illustrative purposes only.



Est. 1983
Celebrating **40 Years**

www.hird.co.uk

URW-506

(3.0t x 3.4m)

UNIC Mini Crane

Mini yet mighty, the URW506 has a 15.71m boom length, industry leading safety features and a dual fuel option.



3.0t x 3.4m

Technical Specification

Max. lifting capacity	3.0t x 3.4m
Lifting height	16.0m
Max. working radius	15.52m
Boom length	3.93 - 15.71m
Power source	Diesel or Electric Mains
Weight	4,840kg 4,990kg with electric option

Features include

- Radio remote control operation or on-board operator seat
- Configurable outriggers
- Automatic hook stow
- Overwinding alarm
- 500kg searcher hook



CPCS - A66 Compact Crane A



Working Envelope

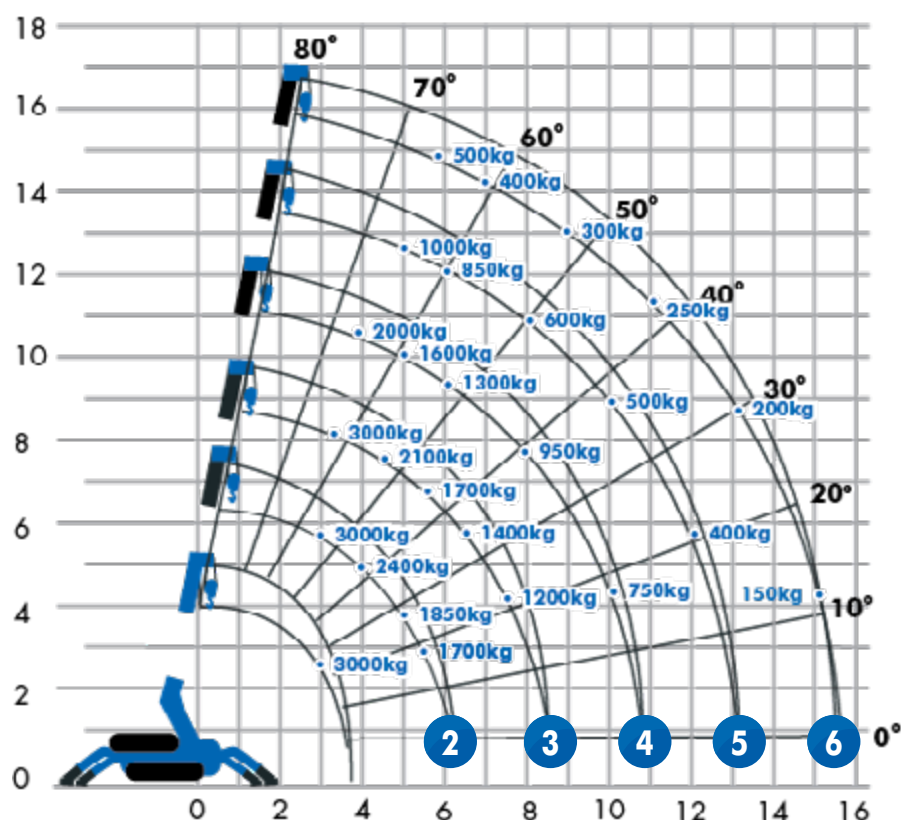

Outrigger Positions

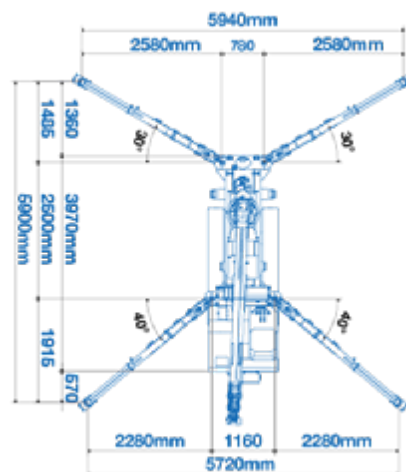

Max. Reach
Below Ground Level

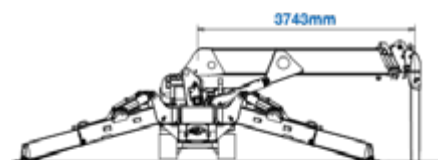

Dimensions (mm)

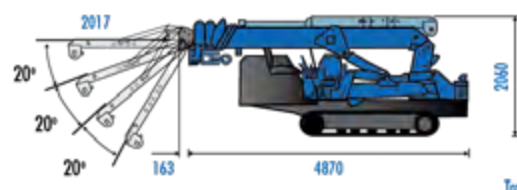
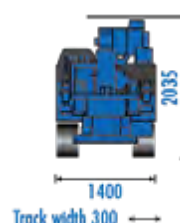

2 Second stage extended 3.93 - 6.33m boom length

Working radius		m up to	2.5	3.0	3.4	4.0	4.5	5.0	5.5	6.0
Outrigger	Max-extended	kg	3,000	3,000	3,000	2,400	2,100	1,850	1,700	1,550
	Mid-extended	kg	3,000	3,000	3,000	2,400	2,100	1,850	1,700	1,400
	Min-extended	kg	3,000	3,000	3,000	2,400	2,000	1,650	1,350	1,100

3 Third stage extended 6.33 - 8.72m boom length

Working radius	m up to	3.0	3.4	4.0	4.5	5.0	5.5	6.0	6.5	7.0	7.5	8.53
Outrigger	Max-extended	kg 3,000	3,000	2,400	2,100	1,850	1,700	1,550	1,400	1,300	1,200	1,000
	Mid-extended	kg 3,000	3,000	2,400	2,100	1,850	1,700	1,400	1,200	1,050	850	620
	Min-extended	kg 3,000	3,000	2,400	2,000	1,650	1,350	1,100	900	750	600	450

4 Fourth stage extended 8.72 - 11.05m boom length

Working radius	m up to	4.0	4.5	5.0	5.5	6.0	7.0	8.0	9.0	10.0	10.86	
Outrigger	Max-extended	kg	2,000	1,800	1,600	1,450	1,300	1,100	950	850	750	640
	Mid-extended	kg	2,000	1,800	1,600	1,450	1,300	1,050	700	600	450	390
	Min-extended	kg	2,000	1,800	1,600	1,350	1,100	750	500	400	300	250

5 Fifth stage extended 11.05 - 13.38m boom length

		5.0	5.5	6.0	7.0	8.0	9.0	10.0	11.0	12.0	13.19
Working radius	m up to										
Outrigger	Max-extended	kg	1,000	920	850	700	600	550	500	450	350
	Mid-extended	kg	1,000	920	850	700	600	520	450	390	250
	Min-extended	kg	1,000	920	850	700	500	400	300	250	170

6 Sixth stage extended 13.38 - 15.71m boom length

Working radius	m up to	6.0	7.0	8.0	9.0	10.0	11.0	12.0	13.0	14.0	15.52	
Outrigger	Max-extended	kg	500	400	350	300	250	250	200	200	150	150
	Mid-extended	kg	500	400	350	300	250	250	200	200	150	150
	Min-extended	kg	500	400	350	300	250	230	200	170	150	100

Product specifications are subject to change without notice or obligation.
The photographs and/or drawings in this document are for illustrative purposes only.



Est. 1983
Celebrating **40 Years**

www.hird.co.uk

URW-706

(6.0t x 3.0m)

UNIC Mini Crane

The URW706 is the heavyweight in Hird's mini crane fleet. With a lifting capacity of up to 6.0t.

Other features include a 19.2m boom length & extendable Fly jib / Searcher Hook as standard, perfect if extra muscle is required.



6.0t x 3.0m

Technical Specification

Max. lifting capacity	6.0t x 3.0m
Lifting height	19.5m
Max. working radius	18.6m
Boom length	4.80 - 19.20m
Power source	Diesel or Electric Mains
Weight	7,920kg 8,070kg with electric option 8,310kg with searcher hook and fly jib attached

Features include

- Fly jib and searcher hook provides extended range and precise positioning
- Remote control operation or on-board operator seat
- Will go through standard double doorway
- Intelligent throttle system



CPCS - A66 Compact Crane A



Working Envelope

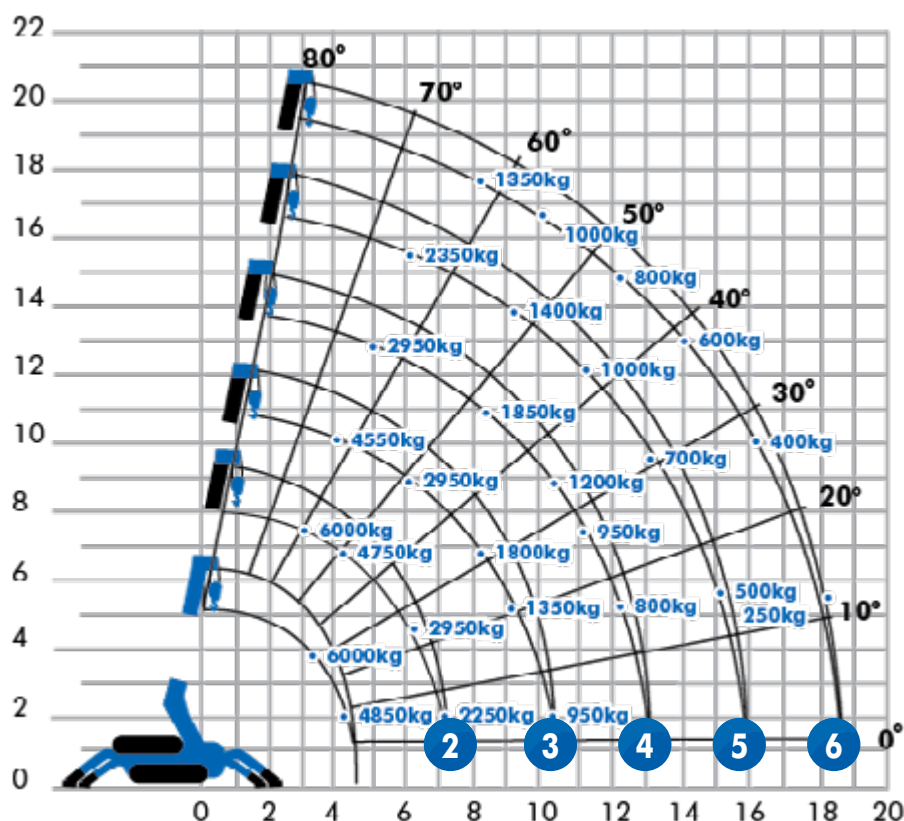

Outrigger Positions

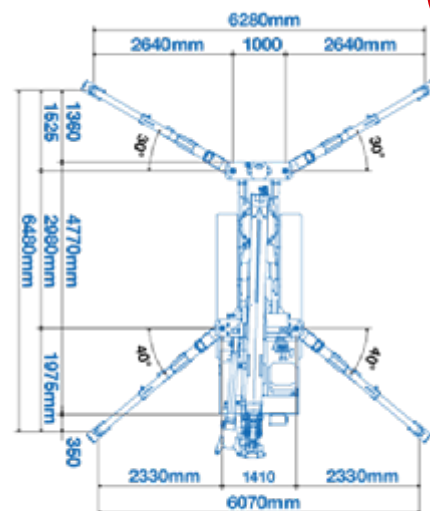

Max. Reach Below Ground Level

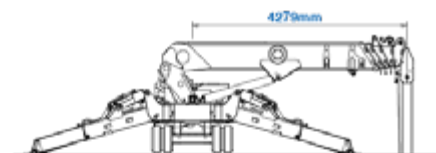

Dimensions (mm)

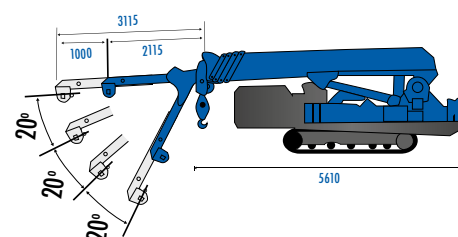
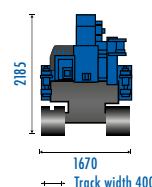

2

Second stage extended 4.8 - 7.7m boom length

Working radius	m up to	2.0	3.0	3.5	4.0	5.0	6.0	7.0	7.2
Outrigger	Max-extended	kg	6,000	6,000	5,350	4,750	3,750	2,950	2,250
	Mid-extended	kg	6,000	6,000	5,350	4,750	3,750	2,450	1,700
	Min-extended	kg	6,000	6,000	5,350	4,650	2,550	1,650	1,050

3

Third stage extended 7.7 - 10.6m boom length

Working radius	m up to	2.7	4.0	5.0	6.0	7.0	8.0	9.0	10.0	10.1
Outrigger	Max-extended	kg	4,550	4,550	3,650	2,950	2,400	1,800	1,350	950
	Mid-extended	kg	4,550	4,550	3,650	2,550	1,750	1,300	950	700
	Min-extended	kg	4,550	4,550	2,650	1,700	1,200	850	650	450

4

Fourth stage extended 10.6 - 13.5m boom length

Working radius	m up to	5.0	6.0	7.0	8.0	9.0	10.0	11.0	12.0	12.9
Outrigger	Max-extended	kg	2,950	2,550	2,150	1,850	1,500	1,200	950	800
	Mid-extended	kg	2,950	2,550	1,850	1,400	1,100	850	650	550
	Min-extended	kg	2,750	1,850	1,300	1,000	750	550	430	330

5

Fifth stage extended 13.5 - 16.3m boom length

Working radius	m up to	6.0	8.0	9.0	10.0	11.0	12.0	13.0	14.0	15.0	15.8
Outrigger	Max-extended	kg	2,350	1,700	1,400	1,200	1,000	850	700	600	500
	Mid-extended	kg	2,350	1,500	1,150	950	750	600	500	400	300
	Min-extended	kg	1,950	1,050	800	650	500	400	300	230	170

6

Sixth stage extended 16.3 - 19.2m boom length

Working radius	m up to	8.0	10.0	12.0	14.0	16.0	18.0	18.6
Outrigger	Max-extended	kg	1,350	1,000	800	600	400	250
	Mid-extended	kg	1,350	1,000	650	450	300	200
	Min-extended	kg	1,100	700	450	280	170	90

Product specifications are subject to change without notice or obligation.
The photographs and/or drawings in this document are for illustrative purposes only.

URW-706

(6.0t x 3.0m)

UNIC Mini Crane

Optional Extension Fly Jib / Searcher Hook - Working Range

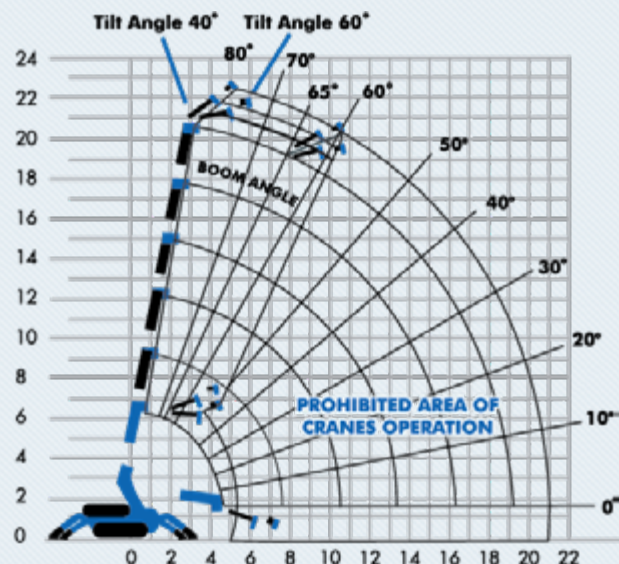
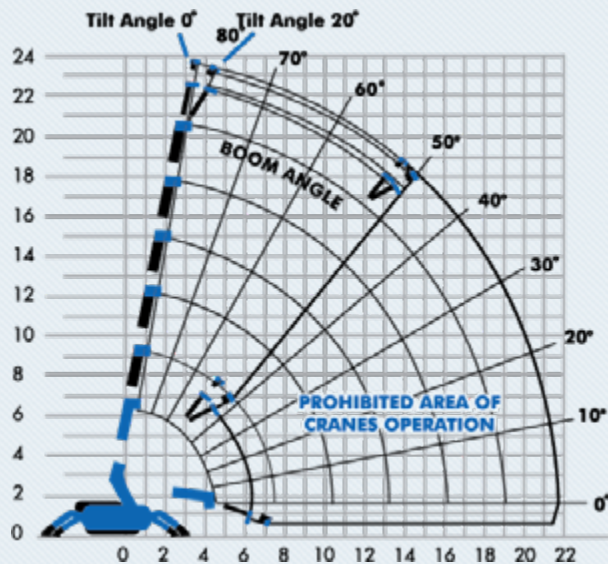

Angled rated Net rated loads (kg) at extension jib angle

Boom Angle	0°	20°	40°	60°
80°	800	800	600	600
75°	800	800	600	600
70°	700	700	500	500
65°	600	600	400	400
60°	500	500		
55°	400	400		
50°	300	300		
40°				
30°				
20°				
10°				
0°				

Prohibited

Radius rated

Working Radius (m)
7.0
8.0
9.0
10.0
10.5
11.0
11.5
12.0
13.0
14.0
15.0
16.0
17.0
18.0
20.0

Searcher hook net rated loads (kg)

	Outriggers Max-Extended	Outriggers Mid-Extended	Outriggers Min-Extended
800	800	800	800
800	800	800	610
800	800	700	420
800	800	550	250
800	800	490	200
650	650	430	160
550	550	370	120
330	330	310	100
330	330	230	
260	260	150	
210	210	100	
170			
130			
100			

Prohibited

Technical Specifications - Fly Jib

Lifting capacity	800kg
Jib length	retracted 2.10m
	extracted 3.11m
Weight	205kg
Tilt Angles	0°, 20°, 40°, 60°

Technical Specifications - Searcher Hook

Lifting capacity	800kg
Length	2.21m
Weight	25kg (excluding bracket and first section)
Tilt Angles	0°, 20°, 40°, 60°
	0° (prohibited boom angles 40° - 60°)
	20° (prohibited boom angles 60° - 80°)
	40°, 60° (operation possible with all boom angles)

Timber Billets and Outrigger Mats

Cranes with outriggers require a solid platform for the crane's safe operation and efficient use.

Hird provides its customers with a range of timber billets and outrigger mats to use in conjunction with any crane that has outriggers.

Statistics show that at least 50% of accidents involving cranes occur because outriggers have not been set up correctly.

These are essential accessories to spread loads, reduce floor loading, and ensure a more stable lifting base.



Timber Billets & Sleepers

Timber billets and sleepers for placement under a crane's outrigger feet, spread the load to create a more stable lifting base.

- Made from high quality timber for durability
- Spread load to create more stable lift base
- Help reduce floor loadings

Various sizes available,
depending on floor loading

We also stock timber (bog) mats



Outrigger Mats

Outrigger (crane) mats for placement under a crane's outrigger feet. These mats spread the load to reduce floor loading.

- Made from high resistance polyethylene for durability
- Spread load to create more stable lift base
- Help reduce floor loadings

Various sizes available,
depending on floor loading



If you have any doubts at all about floor loading, or to specify the correct machine for your project, please call the Hird lifting team on 0203 174 0658.



Est.1983 Celebrating **40 Years**

www.hird.co.uk

Northern (Head Office)

English Street, Hull HU3 2BS

Tel: +44 (0)1482 227333

Email: northern@hird.co.uk

Central

Shaw Lane Industrial Estate

Ogden Road, Doncaster DN2 4SQ

Tel: +44 (0)1302 341659

Email: central@hird.co.uk

Southern

Unit 8, Redhill 23 Business Park

Holmethorpe Avenue

Redhill RH1 2NB

Tel: +44 (0)203 174 0658

Email: southern@hird.co.uk



A MEMBER OF
**ACCESS
LINK**
LOCAL SERVICE COUNTRYWIDE



Our partners in the UK & NI



Pick & Carry Cranes

Winlet

Vacuum Lifting Robots



Safe Load Monitoring System



Truck Mounted Cranes



Aerial Work Platforms



Cladding Lifters



HIRD LTD



@hirdylifting



@hirdylifting